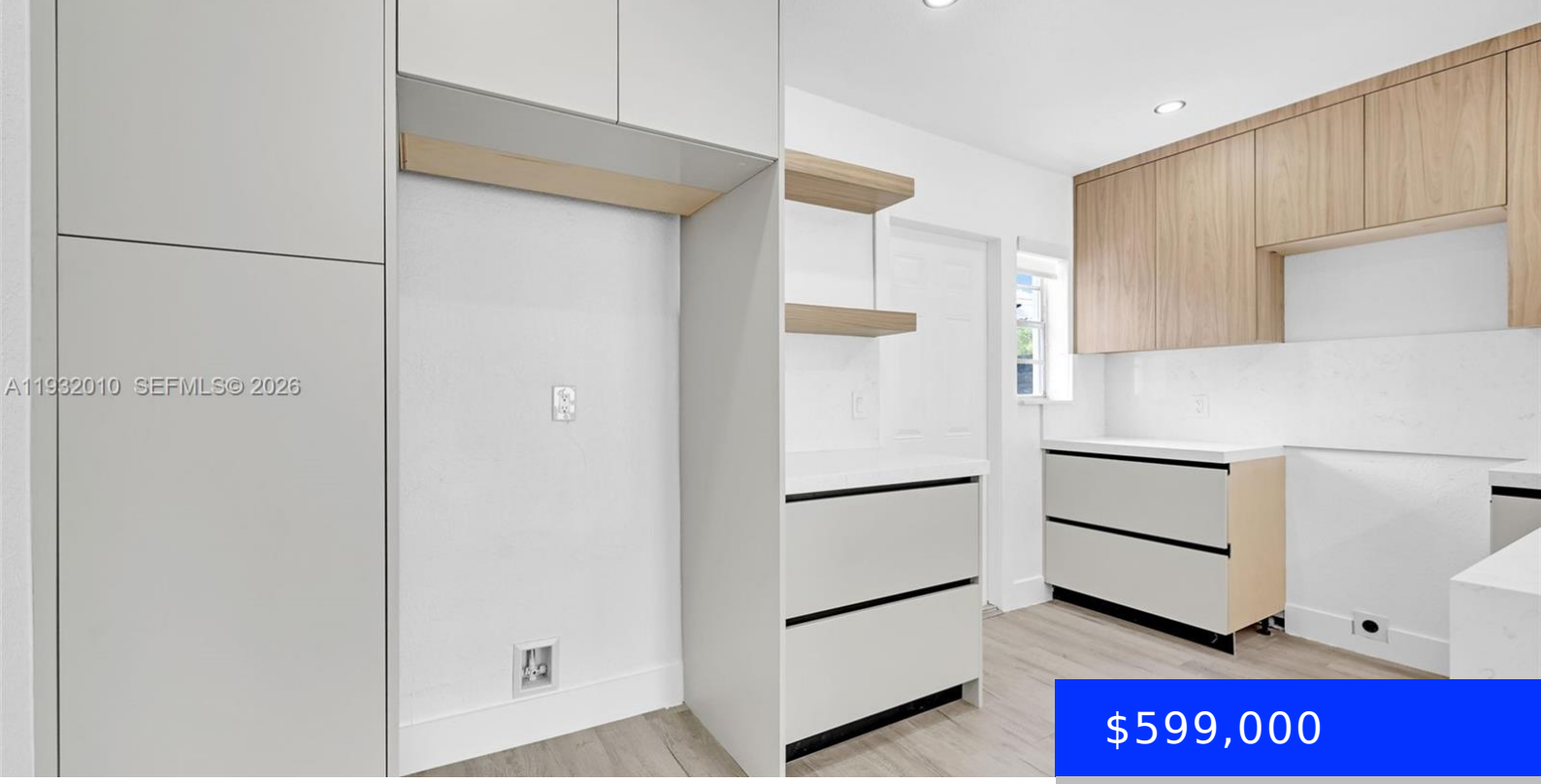

$599,000

- 4 beds
- 2 baths
- Residential
- Single Family Residence
- Active
- 744 sq ft

12621 22ND CT, MIAMI, FL, 33167

https://ritterproperties.com

Awesome four bedroom home that is move in ready. Plenty of modern finishes, including the kitchen and bathrooms brand new roof installed over the summer of 2025. Spacious backyard with space for pool in the future. Easy to show Please call LA.

Basics

Date added: Added 3 months ago

Type: Residential

Bedrooms: 4 beds

Half baths: 0 half baths

Lot size, sq ft: 7500 sq ft

ListOfficeName: Precision Real Estate Group

ListAOR: Miami Association of REALTORS®

Category: Single Family Residence

Status: Active

Bathrooms: 2 baths

Area: 744 sq ft

SubdivisionName: GOLF ESTATES

View: None

MLS ID: A11932010

Building Details

Cooling features: Central Air

ArchitecturalStyle: Attached, One Story

Building Name: GOLF ESTATES

Exterior material: Concrete Block Construction

Parking: Attached Carport, Driveway

Year built: 1953

NewConstructionYN: No

Heating: Central

Roof: Shingle

Amenities & Features

Features: Attic, First Floor Entry, Other

CommunityFeatures: None

Waterfront available: No

AttachedGarageYN: No

PoolPrivateYN: No

Amenities: Electric Water Heater

ExteriorFeatures: Lighting, Fruit Trees

GarageYN: No

CoolingYN: Yes

FireplaceYN: No