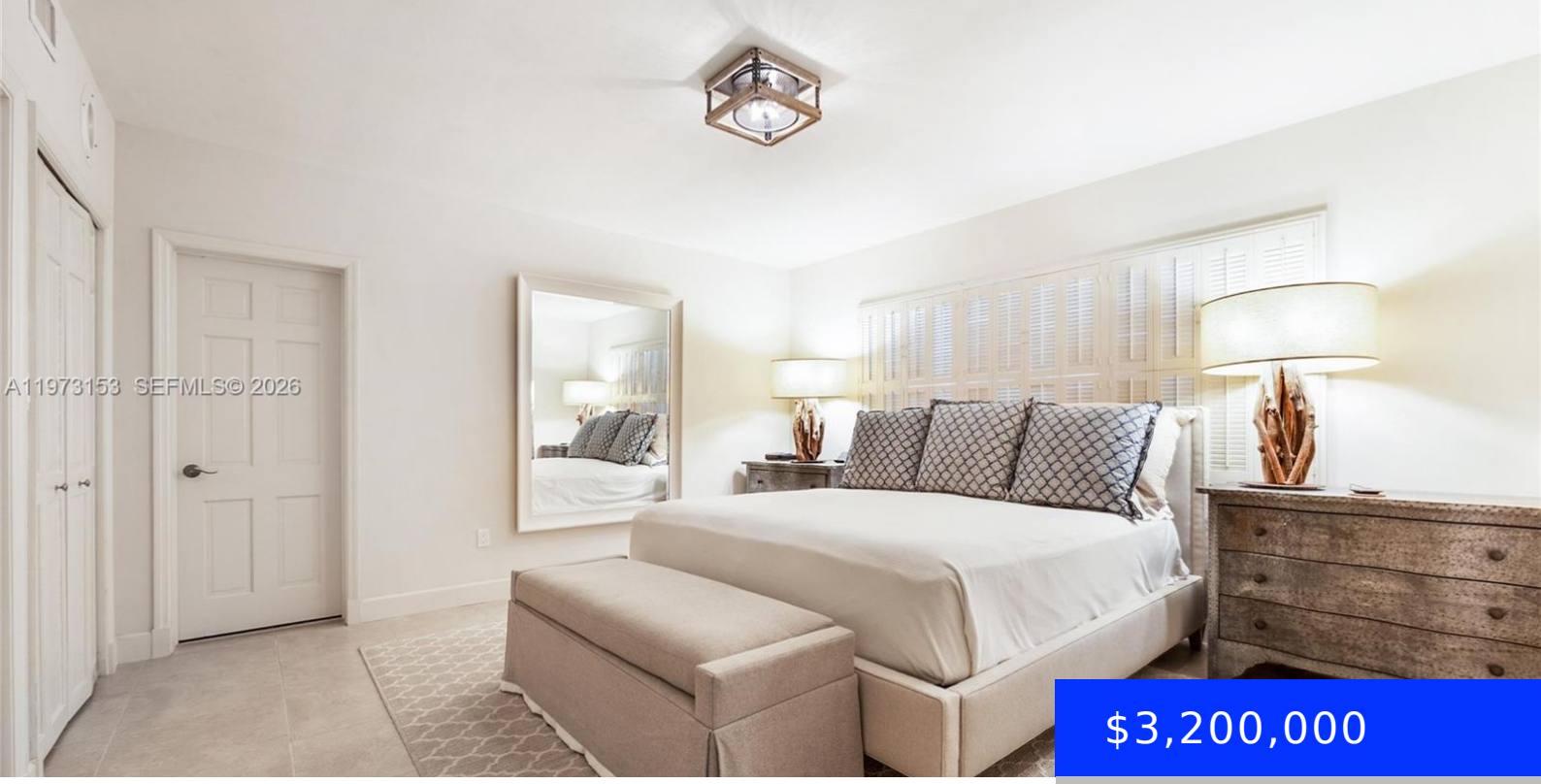

$3,200,000

- 2 beds
- 2 baths
- Residential
- Condominium
- Active
- 2036 sq ft

1265 ALHAMBRA CIR, CORAL GABLES, FL, 33146

https://ritterproperties.com

First time ever offered. A rare waterfront opportunity in Coral Gables now presented as 2 separate condominium residences. Unit A, downstairs residence, offers bright interiors & direct access to the property’s 80 FT boat dock (40 FT assigned to this unit) along a beautiful Gables waterway. Walls of windows & a sunroom frame tranquil water […]

Basics

Date added: Added 13 hours ago

Type: Residential

Bedrooms: 2 beds

Half baths: 1 half bath

Lot size, sq ft: 0 sq ft

ListOfficeName: Coldwell Banker Realty

UnitNumber: A

EntryLevel: 1

Category: Condominium

Status: Active

Bathrooms: 2 baths

Area: 2036 sq ft

SubdivisionName: SOUTH BRICK CONDO

View: Canal

ListAOR: Miami Association of REALTORS®

MLS ID: A11973153

Building Details

Cooling features: Ceiling Fan(s), Central Air

ArchitecturalStyle: Garden Apartment

Building Name: South Brick Condo

Exterior material: CBS Construction

Year built: 1967

NewConstructionYN: No

Heating: Electric

Parking: 2 Or More Spaces, Open

Amenities & Features

Features: Entrance Foyer, First Floor Entry, Florida Room, Storage, Utility Room/Laundry

Amenities: Dishwasher, Disposal, Dryer, Electric Range, Electric Water Heater, Microwave, Washer

ExteriorFeatures: East Of Us1

GarageYN: No

CoolingYN: Yes

FireplaceYN: No

Security Features: Walled

WindowFeatures: Single Hung Metal, Sliding

Waterfront available: Yes

AttachedGarageYN: No

PoolPrivateYN: No