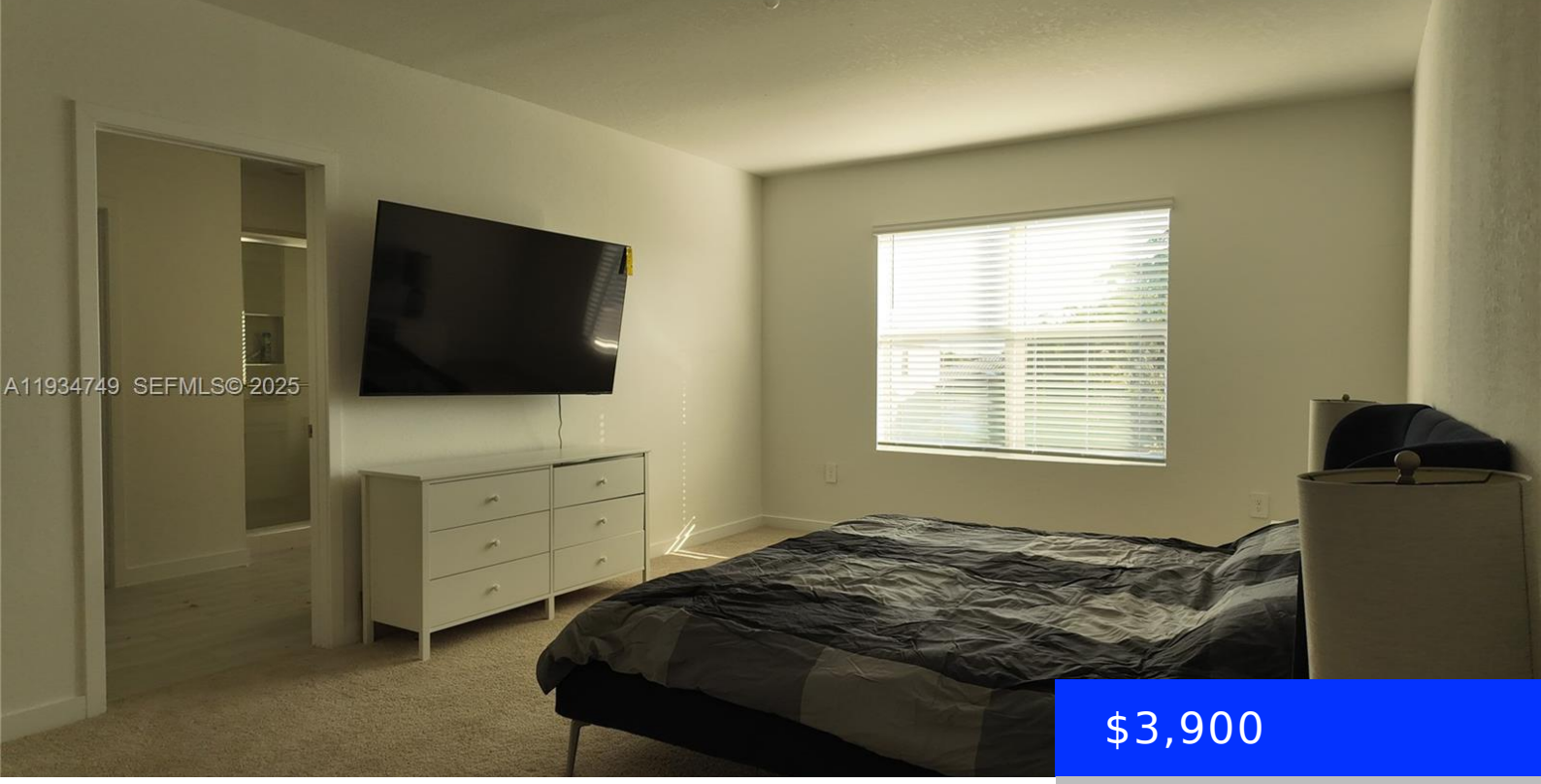

$3,900

12913 265TH TER, HOMESTEAD, FL, 33032

https://ritterproperties.com

- 4 beds
- 2 baths
- Residential Lease
- Single Family Residence
- Active
- 2400 sq ft

Brand new home located in a new development within a highly desirable neighborhood. This beautiful and spacious property features 4 bedrooms and 2 bathrooms, with a bright open layout and a family room upstairs ideal for relaxation or entertaining. Enjoy the private patio, perfect for outdoor living. Designed for comfort and modern living, this home […]

Basics

Date added: Added 2 months ago

Type: Residential Lease

Bedrooms: 4 beds

Half baths: 0 half baths

Lot size, sq ft: 5450 sq ft

LeaseTerm: 1 Year With Renewal Option

UnitNumber: 1

MLS ID: A11934749

Category: Single Family Residence

Status: Active

Bathrooms: 2 baths

Area: 2400 sq ft

SubdivisionName: DIXIE HEIGHTS

ListOfficeName: Canvas Real Estate

ListAOR: Miami Association of REALTORS®

Building Details

Cooling features: Central Air

NewConstructionYN: Yes

Heating: Central

Year built: 2025

Building Name: DIXIE HEIGHTS

Parking: 2 Spaces, Additional Spaces Available

Amenities & Features

Waterfront available: No

AttachedGarageYN: No

PoolPrivateYN: No

GarageYN: No

CoolingYN: Yes

FireplaceYN: No