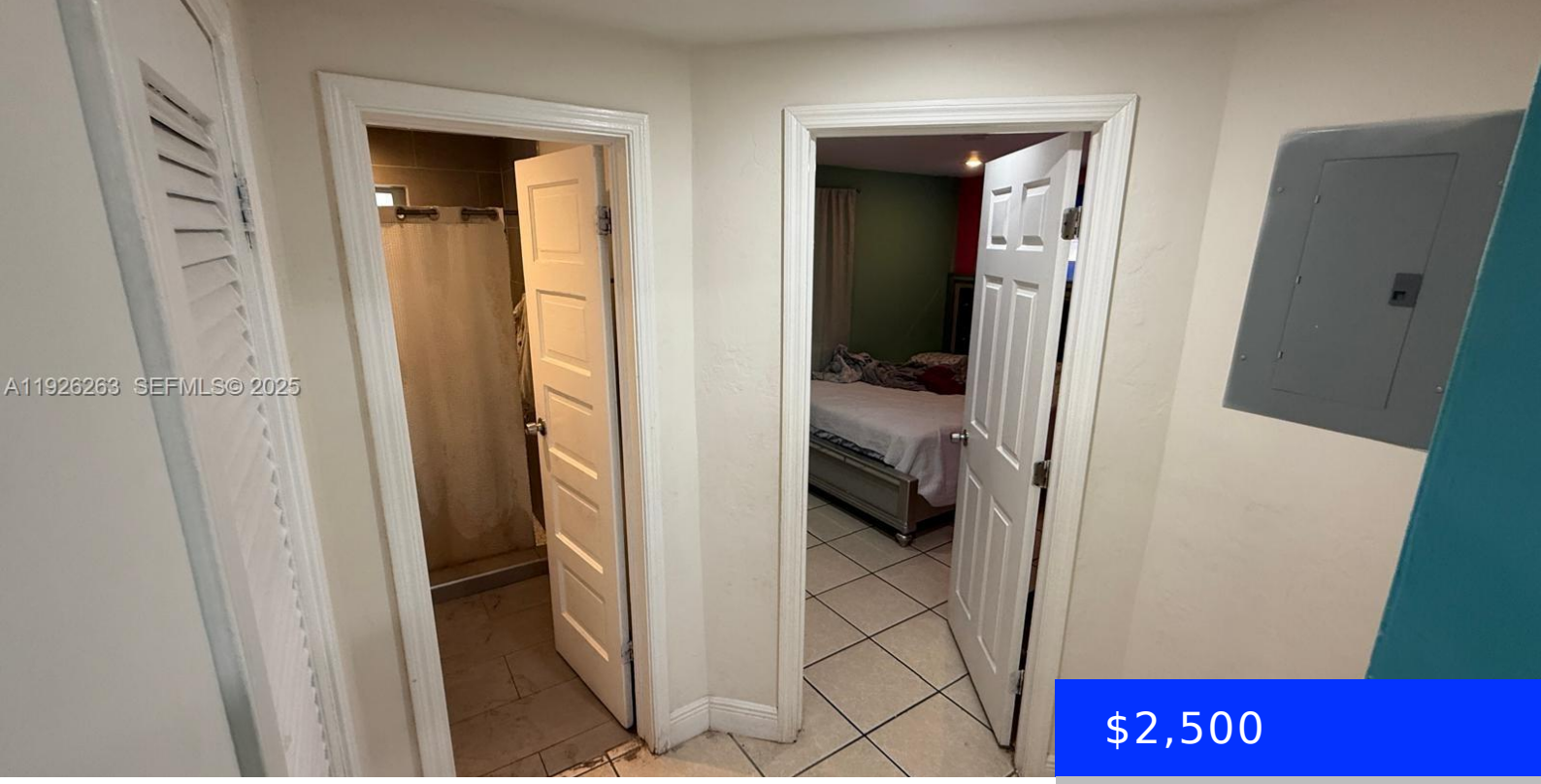

$2,500

1299 40TH CT, OAKLAND PARK, FL, 33334

https://ritterproperties.com

- 2 beds
- 1 bath
- Residential Lease
- Single Family Residence
- Active
- 780 sq ft

BEAUTIFUL 2BD/1BA CORNER HOME FOR SALE – OAKLAND PARK, FL! Charming single-family residence in a peaceful, family-oriented neighborhood in vibrant Oakland Park, just north of Fort Lauderdale. This 1953-built gem spans 780 sq ft on a generous 5,958 sq ft corner lot, offering modern updates, tile flooring, and a large yard ideal for relaxation or […]

Basics

Date added: Added 3 months ago

Type: Residential Lease

Bedrooms: 2 beds

Half baths: 0 half baths

Lot size, sq ft: 5958 sq ft

UnitNumber: 1299

MLS ID: A11926263

Category: Single Family Residence

Status: Active

Bathrooms: 1 bath

Area: 780 sq ft

ListOfficeName: Golani Realty Inc

ListAOR: Miami Association of REALTORS®

Building Details

Year built: 1954

NewConstructionYN: No

Amenities & Features

Waterfront available: No

AttachedGarageYN: No

PoolPrivateYN: No

GarageYN: No

CoolingYN: No

FireplaceYN: No