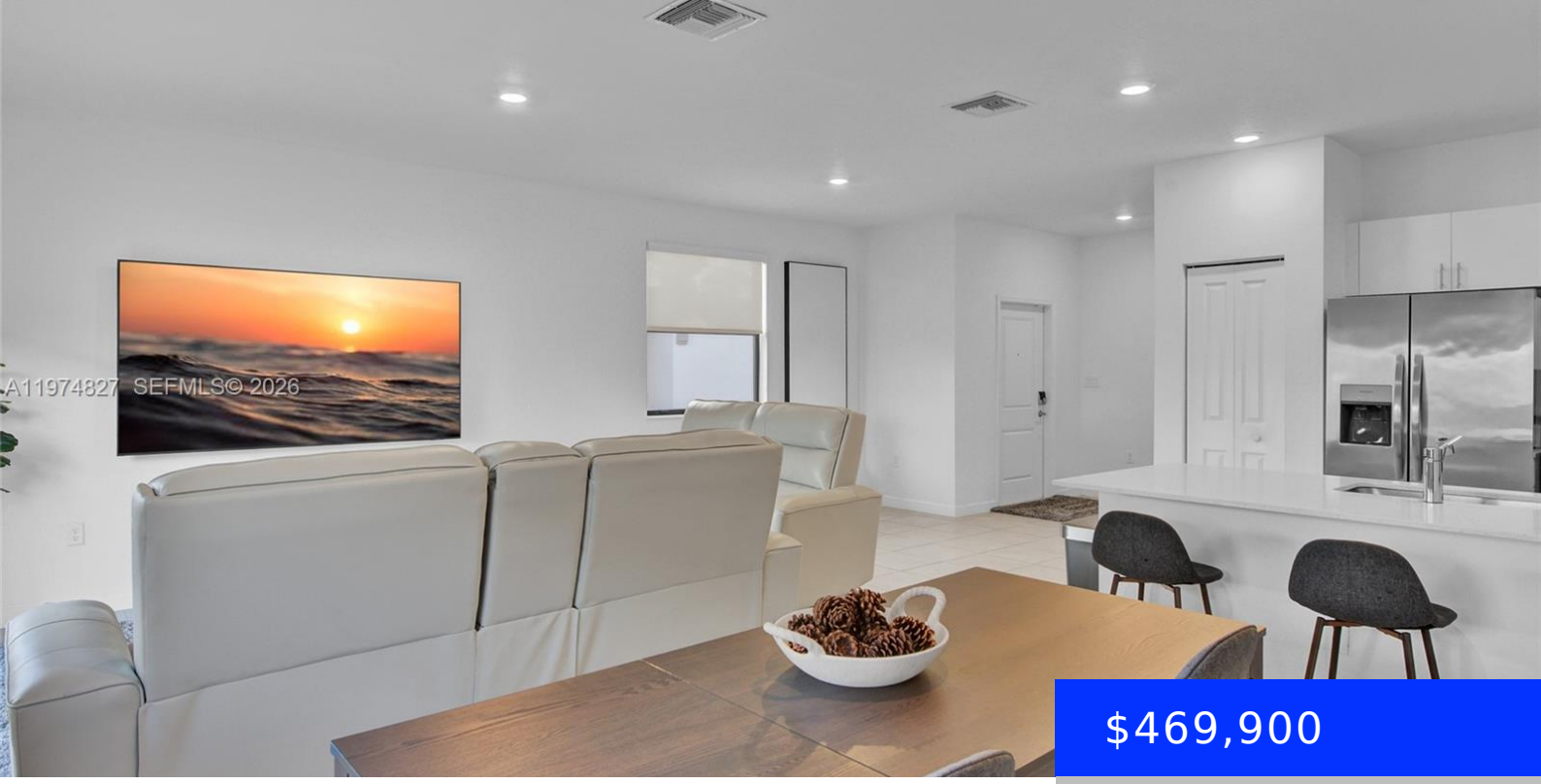

$469,900

- 4 beds
- 3 baths
- Residential
- Townhouse
- Active
- 2005 sq ft

13037 286TH WAY, HOMESTEAD, FL, 33033

https://ritterproperties.com

Beautiful opportunity in Homestead! This spacious 4-bedroom, 3-bath, two-story townhome is located in a well-maintained HOA community, offering comfort, structure, and convenience. The property features a functional and versatile layout with generous living areas, ideal for families or investors alike. Situated in a growing area near schools, shopping, and major roadways, it provides both accessibility […]

Basics

Date added: Added 1 week ago

Category: Townhouse

Type: Residential

Status: Active

Bedrooms: 4 beds

Bathrooms: 3 baths

Half baths: 0 half baths

Area: 2005 sq ft

Lot size, sq ft: 0 sq ft

SubdivisionName: CAMBRIDGE ESTATES FIRST A

ListOfficeName: Chez Realty, LLC.

GarageSpaces: 1

View: None

ListAOR: Miami Association of REALTORS®

EntryLevel: 1

MLS ID: A11974827

Building Details

Cooling features: Central Air, Electric

Year built: 2023

ArchitecturalStyle: Corner Unit

NewConstructionYN: No

Building Name: Pine Vista

Heating: Electric

Exterior material: CBS Construction

Parking: 2 Or More Spaces, Additional Spaces Available

Amenities & Features

Features: Closet Cabinetry, First Floor Entry

Security Features: Fire Alarm, Complex Fenced, No Security

Amenities: Dishwasher, Dryer, Microwave, Refrigerator, Washer

Waterfront available: No

GarageYN: Yes

AttachedGarageYN: No

CoolingYN: Yes

PoolPrivateYN: No

FireplaceYN: No