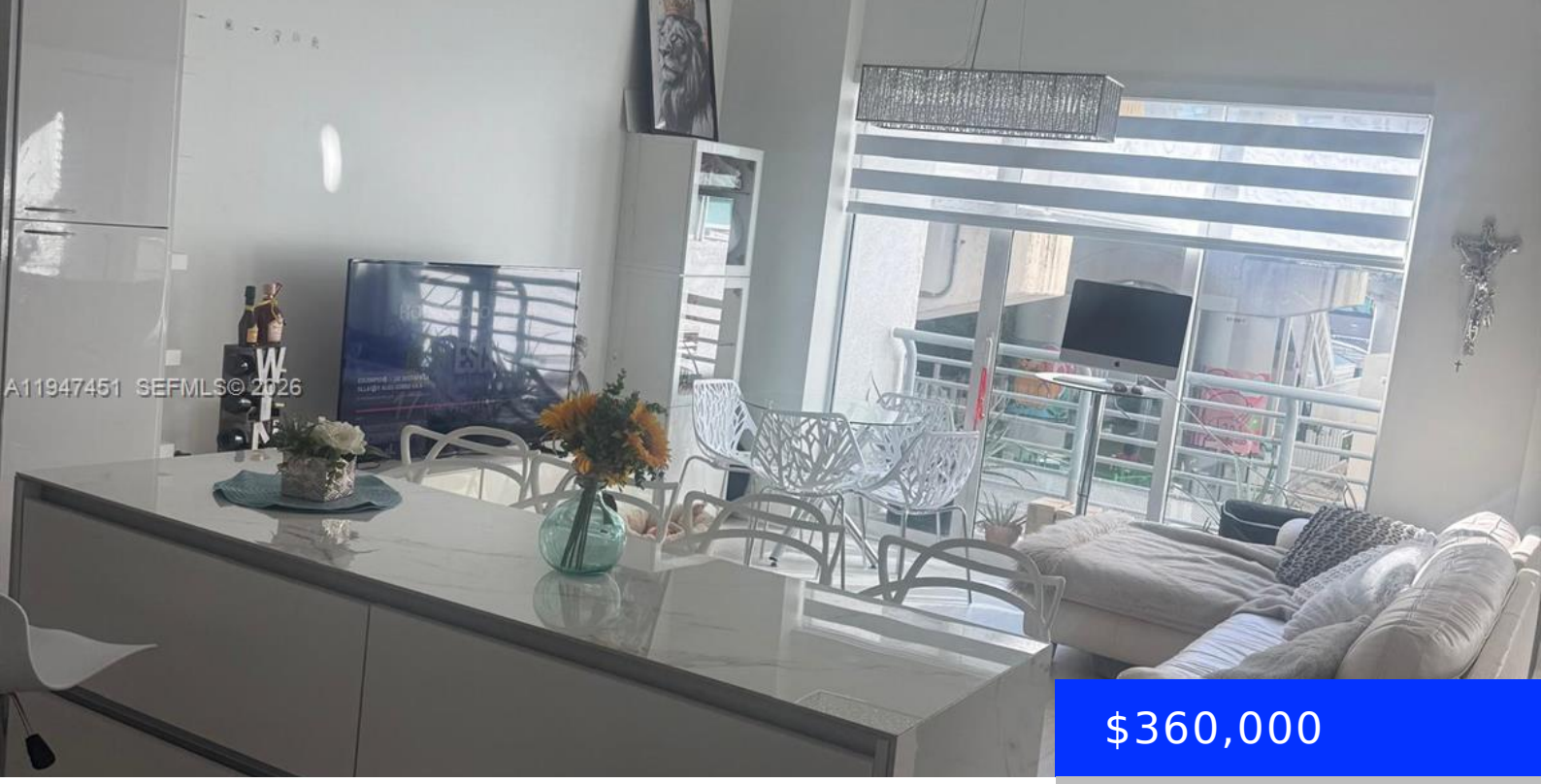

$360,000

- 0 beds
- 1 bath
- Residential
- Condominium
- Active
- 735 sq ft

133 2ND AVE, MIAMI, FL, 33132

https://ritterproperties.com

Fully furnished and turnkey residence in the heart of Downtown Miami. This bright and spacious loft-style unit features high ceilings, large windows, modern finishes, and an open floor plan. The property is delivered completely furnished and fully equipped—just bring your suitcases. Washer and dryer in unit. Ideal for professionals, students and anyone seeking immediate access […]

Basics

Date added: Added 2 months ago

Type: Residential

Bedrooms: 0 beds

Half baths: 0 half baths

Lot size, sq ft: 0 sq ft

ListOfficeName: EXP Realty LLC

View: None

ListAOR: Miami Association of REALTORS®

MLS ID: A11947451

Category: Condominium

Status: Active

Bathrooms: 1 bath

Area: 735 sq ft

SubdivisionName: THE LOFT DOWNTOWN II COND

GarageSpaces: 1

UnitNumber: 208

EntryLevel: 2

Building Details

Cooling features: Central Air

ArchitecturalStyle: Corner Unit

Building Name: Loft II

Exterior material: Concrete Block Construction

Year built: 2007

NewConstructionYN: No

Heating: Central

Parking: Additional Spaces Available

Amenities & Features

Features: Lobby, Second Floor Entry

Amenities: Dishwasher, Dryer, Trash compactor

GarageYN: Yes

CoolingYN: Yes

FireplaceYN: No

Security Features: Elevator Secure

Waterfront available: No

AttachedGarageYN: No

PoolPrivateYN: No