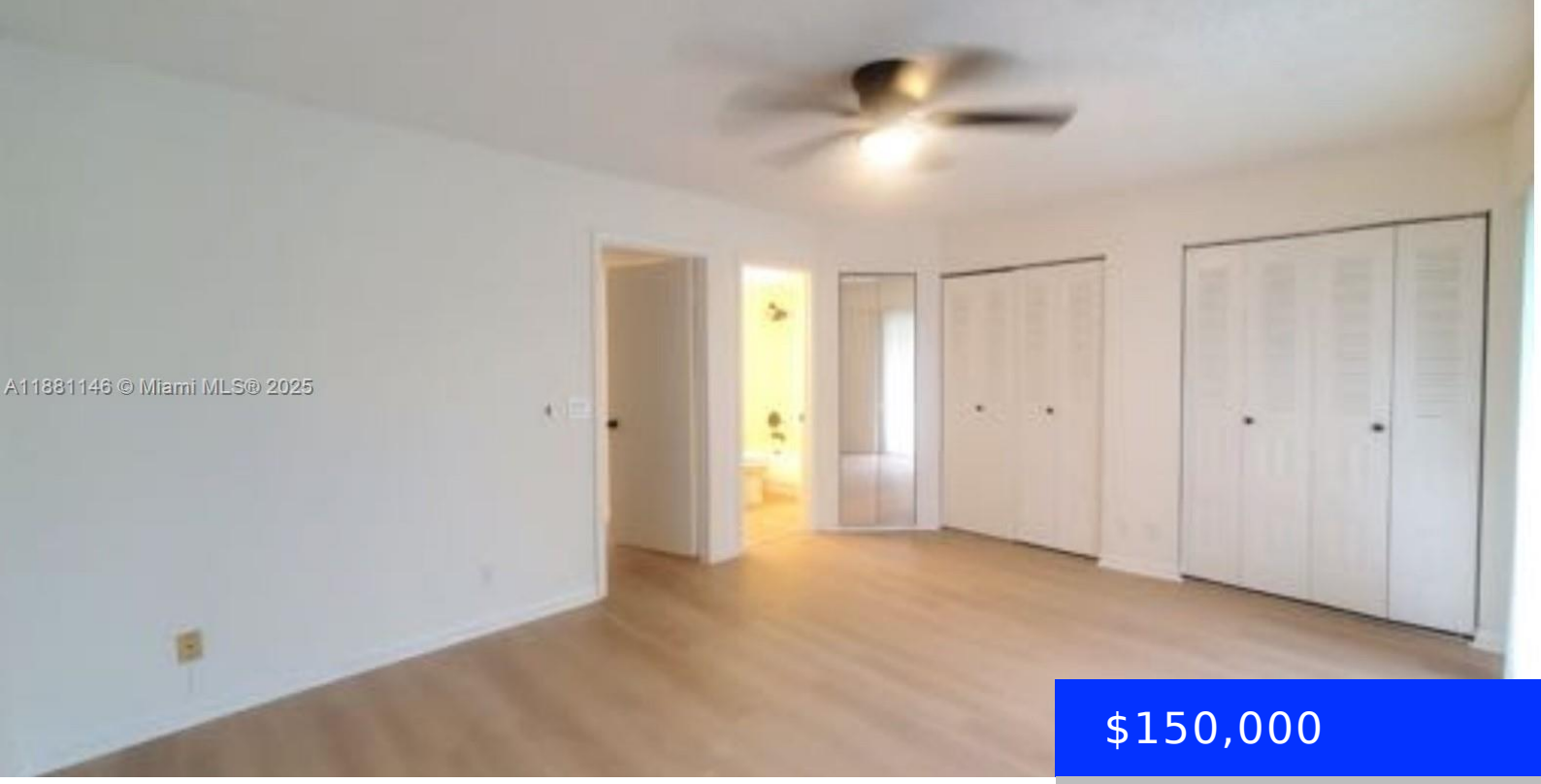

$150,000

- 1 bed
- 1 bath
- Residential
- Condominium
- Active
- 811 sq ft

13300 1ST, PEMBROKE PINES, FL, 33027

https://ritterproperties.com

highly sought-after community of Pembroke Pines. This spacious unit boasts an open floor plan with natural light, creating a warm and inviting atmosphere. Step out onto your private balcony, the perfect spot for enjoying your morning coffee or unwinding in the evening. Ideally situated near shopping, and dining, options, this property offers the perfect blend […]

Basics

Date added: Added 5 months ago

Category: Condominium

Type: Residential

Status: Active

Bedrooms: 1 bed

Bathrooms: 1 bath

Half baths: 1 half bath

Total rooms: 1

Area: 811 sq ft

Lot size, sq ft: 0 sq ft

SubdivisionName: NEW HAMPTON AT CENTURY VI

ListOfficeName: Harbor Realty Inv. Corp

GarageSpaces: 1

View: Garden View, None

UnitNumber: 309O

ListAOR: Miami Association of REALTORS®

EntryLevel: 3

MLS ID: A11881146

Rooms

Room type
PrimaryBedroom

Building Details

Cooling features: Ceiling Fan(s), Electric, Other

Year built: 1985

NewConstructionYN: No

Building Name: New Hampton at Century

Heating: Other

Exterior material: Concrete Block With Brick

Parking: 1 Space, Limited # Of Vehicle

Amenities & Features

Features: Other, Third Floor Entry

Amenities: Electric Range, Refrigerator

ExteriorFeatures: None, Other, Barbeque, Courtyard, Open Balcony

GarageYN: Yes

CoolingYN: Yes

FireplaceYN: No

Security Features: Complex Fenced

WindowFeatures: Other Windows

Waterfront available: No

AttachedGarageYN: No

PoolPrivateYN: No