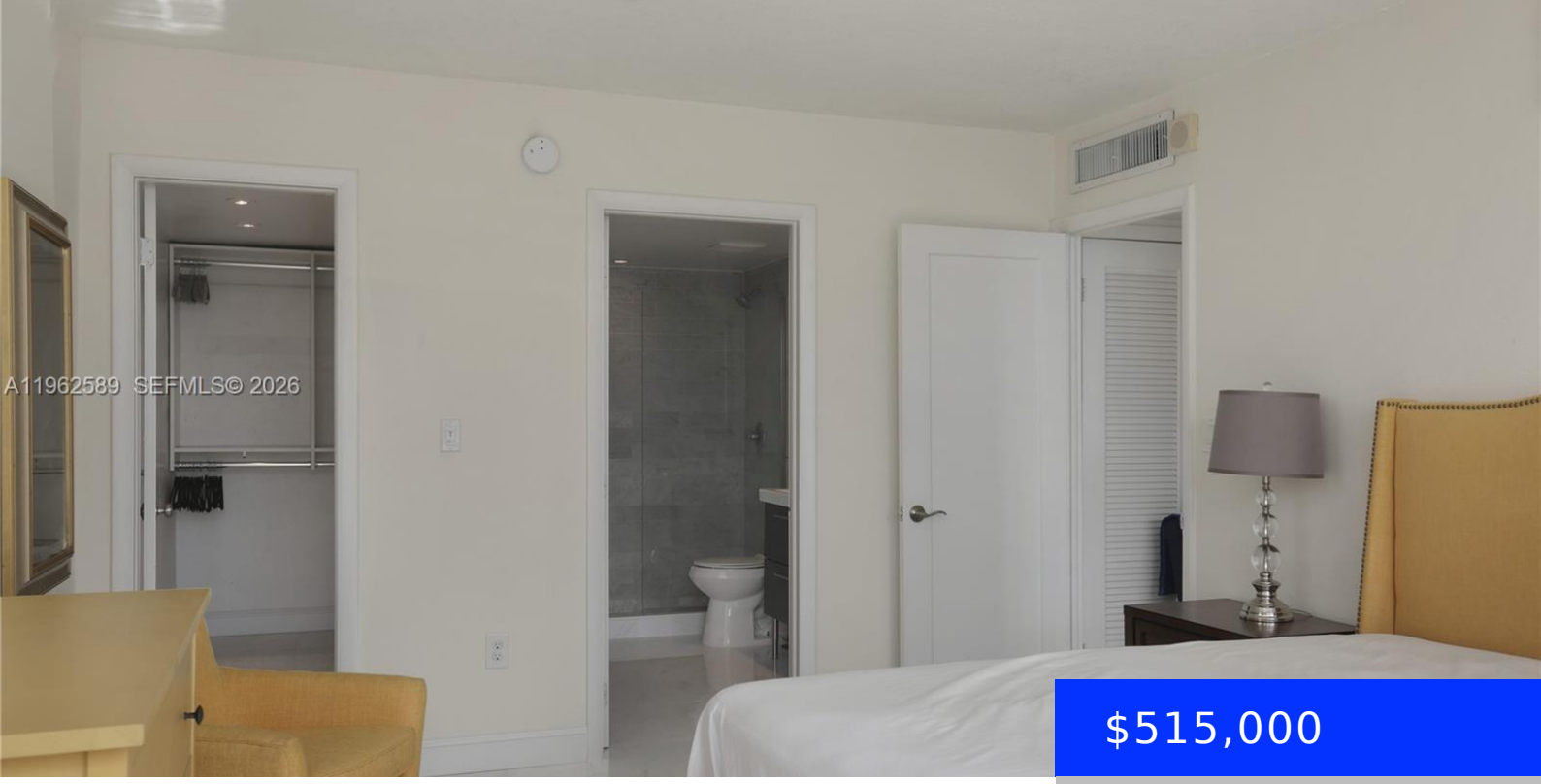


$515,000

- 2 beds
- 2 baths
- Residential
- Condominium
- Active
- 890 sq ft

# 1345 LINCOLN RD, MIAMI BEACH, FL, 33139

https://ritterproperties.com

This recently and fully renovated residence offers two bedrooms, two updated bathrooms, and generous closet space throughout. Features include hurricane-impact windows and doors, serene views of Biscayne Bay, and one covered parking space. The interior lives larger than the recorded tax-roll square footage, creating an open and comfortable feel. The well-maintained building has completed the […]

## Basics

**Date added:** Added 4 weeks ago

**Type:** Residential

**Bedrooms: 2** beds

**Half baths: 0** half baths

**Lot size, sq ft: 0** sq ft

**ListOfficeName:** Compass Florida, LLC

**View:** Bay, Water View

**ListAOR:** Miami Association of REALTORS®

**MLS ID:** A11962589

**Category:** Condominium

**Status:** Active

**Bathrooms: 2** baths

**Area: 890** sq ft

**SubdivisionName:** BAYVIEW CONDO

**GarageSpaces:** 1

**UnitNumber:** 1003

**EntryLevel:** 10

## Building Details

**Cooling features:** Central Air

**NewConstructionYN:** No

**Heating:** Heat Pump/Reverse Cycle

**Parking:** 1 Space, Assigned, Covered

**Year built:** 1972

**Building Name:** BAYVIEW CONDO

**Exterior material:** Concrete Block Construction

## Amenities & Features

**Features:** Closet Cabinetry, Lobby, Walk-In Closet(s)

**Amenities:** Dishwasher, Refrigerator

**ExteriorFeatures:** Exterior Cat Walk, Open Balcony

**GarageYN:** Yes

**CoolingYN:** Yes

**FireplaceYN:** No

**Security Features:** Intercom In Lobby, Lobby Secured

**WindowFeatures:** Complete Impact Glass, Blinds, High Impact Windows

**Waterfront available:** No

**AttachedGarageYN:** Yes

**PoolPrivateYN:** No