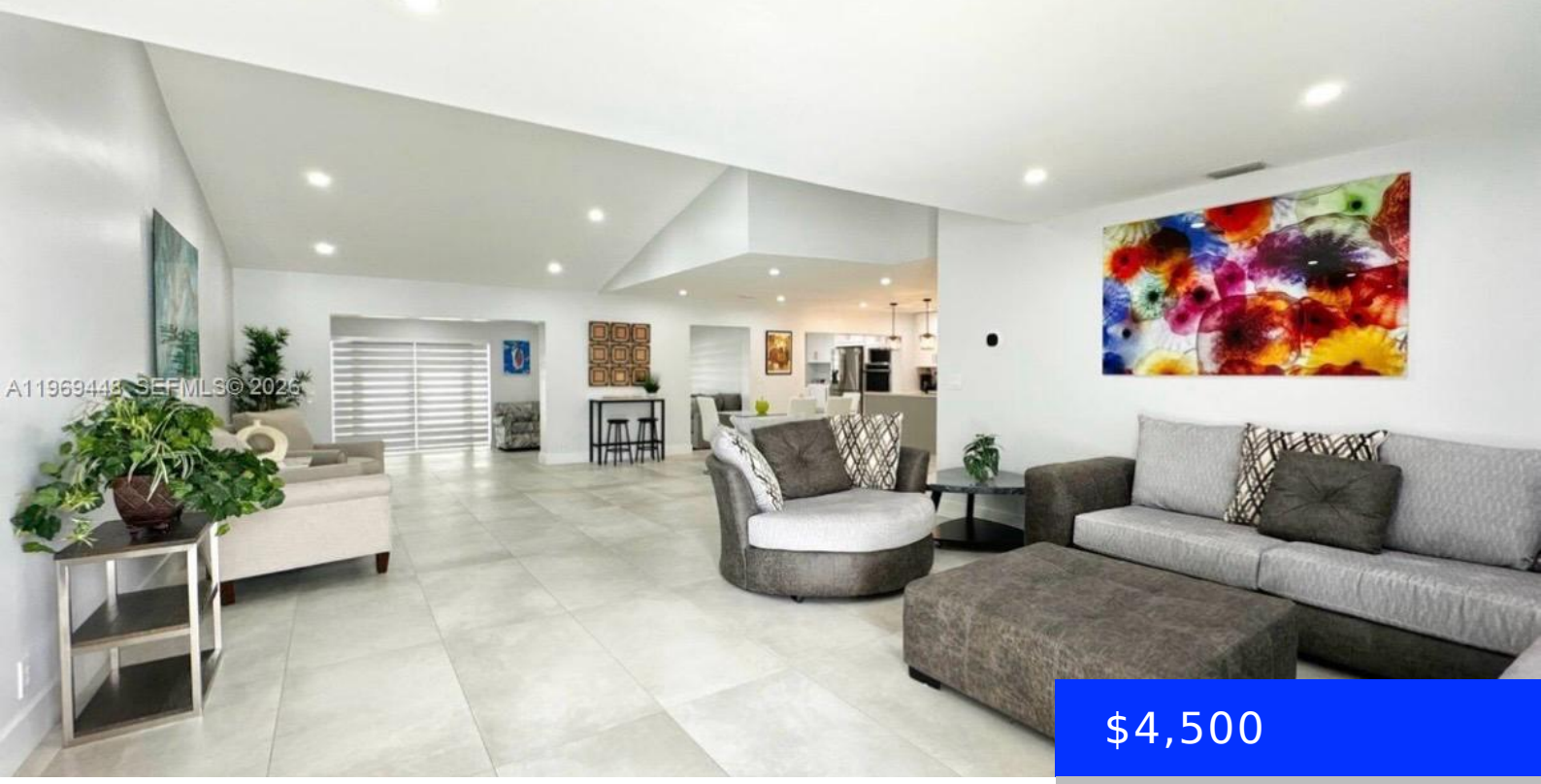

$4,500

- 4 beds
- 3 baths
- Residential Lease
- Single Family Residence
- Active
- 2596 sq ft

13513 5TH ST, MIAMI, FL, 33184

https://ritterproperties.com

Welcome to this beautifully remodeled 4-bedroom, 3-bath home located on a desirable corner lot in the heart of Miami. Designed for both comfort and style, this move-in–ready residence offers an exceptional blend of modern finishes, abundant natural light, and thoughtful upgrades throughout. Step inside to a bright open-concept living area that flows seamlessly into a […]

Basics

Date added: Added 2 weeks ago

Category: Single Family Residence

Type: Residential Lease

Status: Active

Bedrooms: 4 beds

Bathrooms: 3 baths

Half baths: 0 half baths

Area: 2596 sq ft

Lot size, sq ft: 9095 sq ft

SubdivisionName: UNIVERSITY PARK WEST SEC

ListOfficeName: Lifestyle International Realty

GarageSpaces: 2

ListAOR: Miami Association of REALTORS®

MLS ID: A11969448

Building Details

Year built: 1982

NewConstructionYN: No

Building Name: UNIVERSITY PARK WEST SEC

Amenities & Features

Waterfront available: No

GarageYN: Yes

AttachedGarageYN: No

CoolingYN: No

PoolPrivateYN: No

FireplaceYN: No