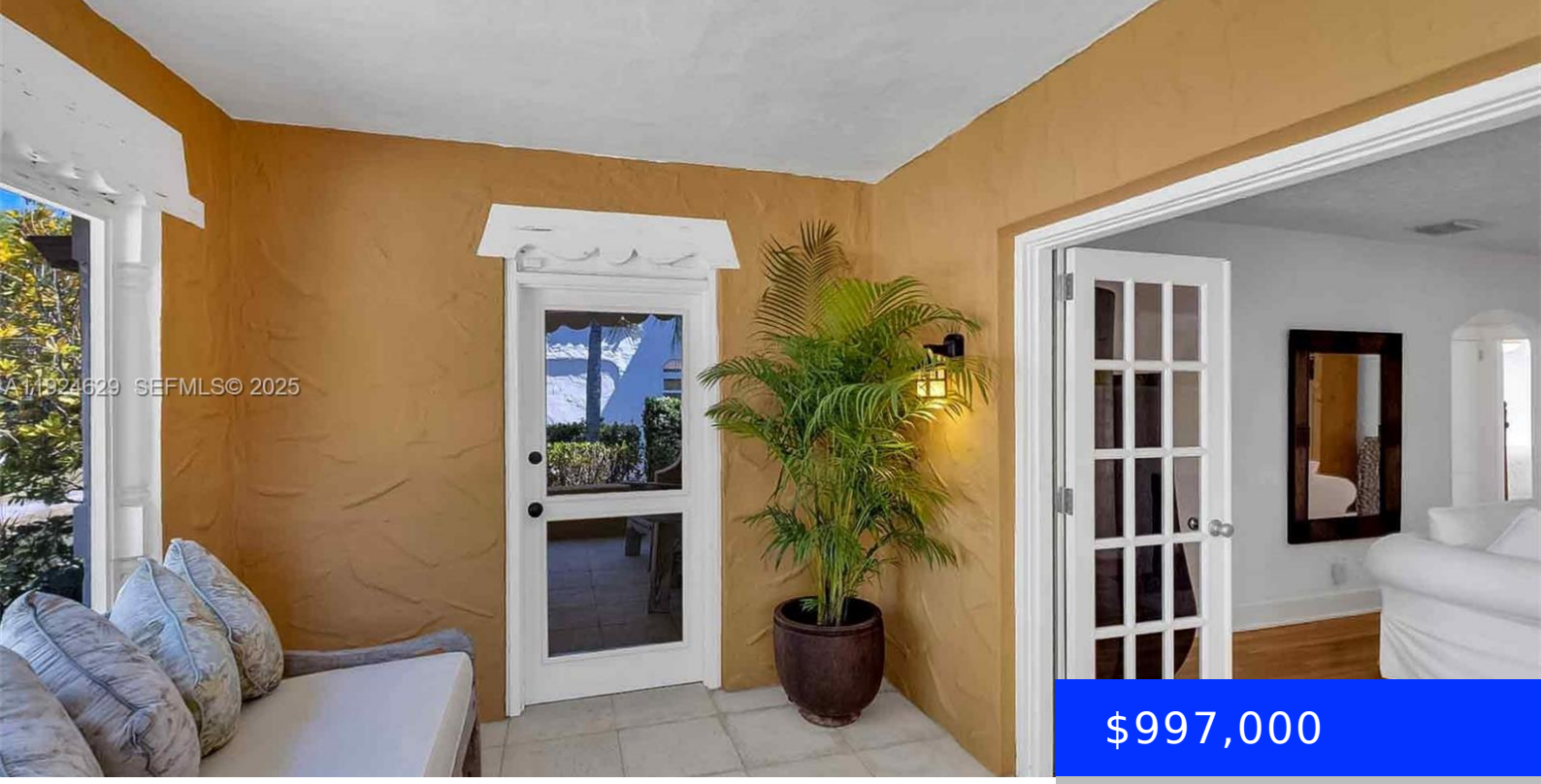

$997,000

136 101ST ST, MIAMI SHORES, FL, 33138

https://ritterproperties.com

- 2 beds
- 1 bath
- Residential
- Single Family Residence
- Active
- 1073 sq ft

Step into the warmth and timeless charm of this lovingly restored 1926 Mediterranean Revival home in the heart of Miami Shores. Completely turnkey and full of character, it’s the perfect lock-and-leave retreat for anyone craving comfort, convenience, and low-maintenance living. This delightful 2-bedroom, 1-bath haven features glowing original wood floors, custom millwork, a charming Pecky […]

Basics

Date added: Added 3 months ago

Type: Residential

Bedrooms: 2 beds

Half baths: 0 half baths

Lot size, sq ft: 5750 sq ft

ListOfficeName: Robert Bourne Real Estate LLC

View: Garden

MLS ID: A11924629

Category: Single Family Residence

Status: Active

Bathrooms: 1 bath

Area: 1073 sq ft

SubdivisionName: MIAMI SHORES SEC 1 AMD

GarageSpaces: 1

ListAOR: Miami Association of REALTORS®

Building Details

Cooling features: Central Air

ArchitecturalStyle: Detached, One Story

Building Name: MIAMI SHORES SEC 1 AMD

Exterior material: CBS Construction

Parking: Driveway

Year built: 1925

NewConstructionYN: No

Heating: Central

Roof: Barrel Roof

Amenities & Features

Features: Entrance Foyer, Fireplace, First Floor Entry, Utility Room/Laundry

CommunityFeatures: Pool, Tennis Court(s), Golf Course Community

ExteriorFeatures: Barbeque

GarageYN: Yes

CoolingYN: Yes

FireplaceYN: Yes

Amenities: Other Equipment/Appliances

WindowFeatures: Hurricane Shutters

Waterfront available: No

AttachedGarageYN: No

PoolPrivateYN: No