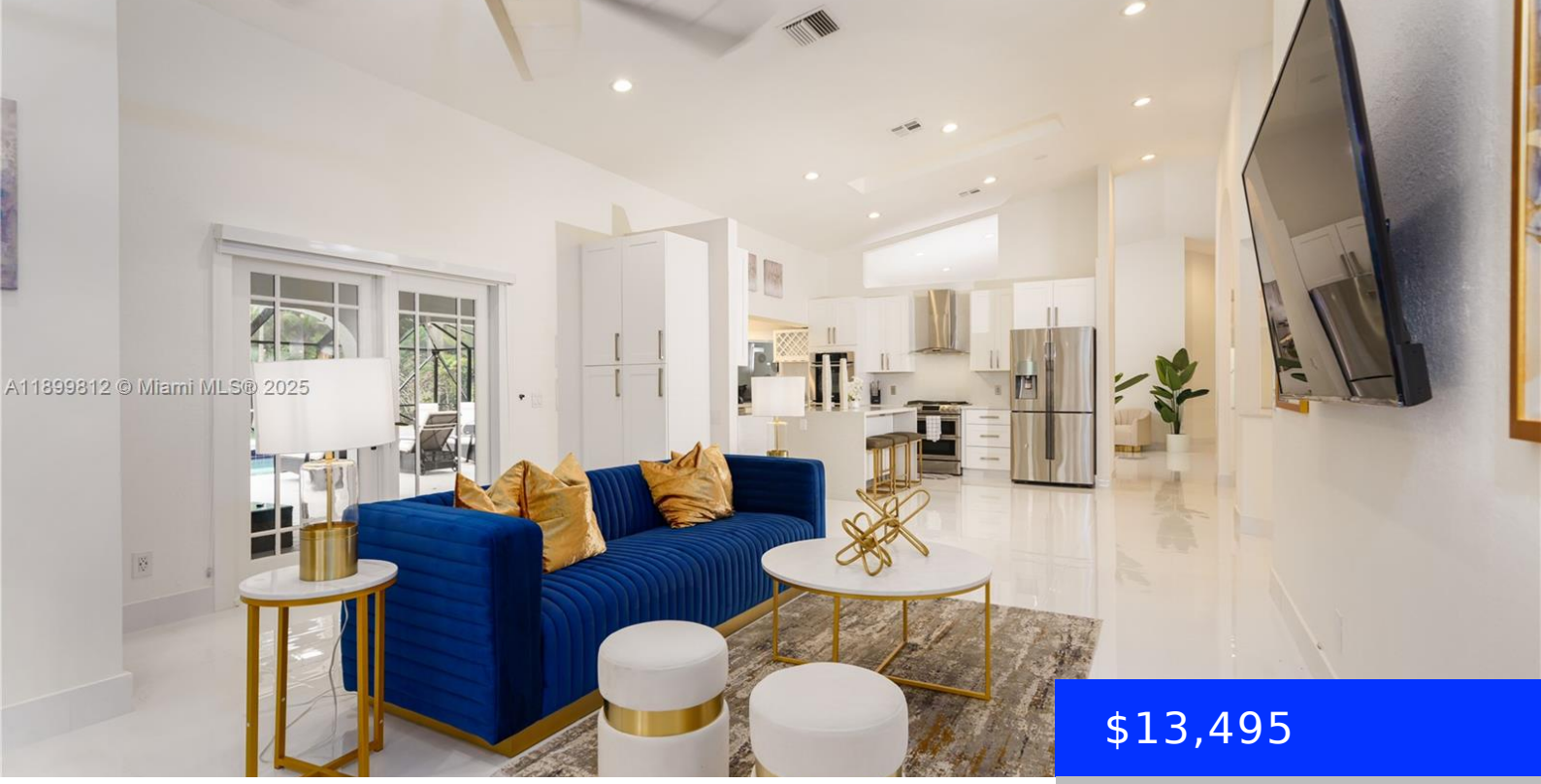

$13,495

- 7 beds
- 5 baths
- Residential Lease
- Single Family Residence
- Active
- 3768 sq ft

1361 116TH AVE, PLANTATION, FL, 33323

https://ritterproperties.com

Welcome to this beautiful 7-bedroom, 5-bath home in the heart of Plantation, offering the perfect balance of comfort, space, and style. Ideal for families, the home features bright open living areas, a modern kitchen, and generous bedrooms throughout. Enjoy the outdoors in your private backyard oasis with a screened-in pool and plenty of room for […]

Basics

Date added: Added 5 months ago

Category: Single Family Residence

Type: Residential Lease

Status: Active

Bedrooms: 7 beds

Bathrooms: 5 baths

Half baths: 0 half baths

Area: 3768 sq ft

Lot size, sq ft: 39204 sq ft

SubdivisionName: CHAMBERS LAND CO SUB NE1/

ListOfficeName: Joshua Realty Services, LLC.

GarageSpaces: 2

ListAOR: Miami Association of REALTORS®

MLS ID: A11899812

Building Details

Year built: 1987

NewConstructionYN: No

Building Name: CHAMBERS LAND CO SUB NE1/

Amenities & Features

PoolFeatures: In Ground, Fenced

Waterfront available: No

GarageYN: Yes

AttachedGarageYN: No

CoolingYN: No

PoolPrivateYN: No

FireplaceYN: No