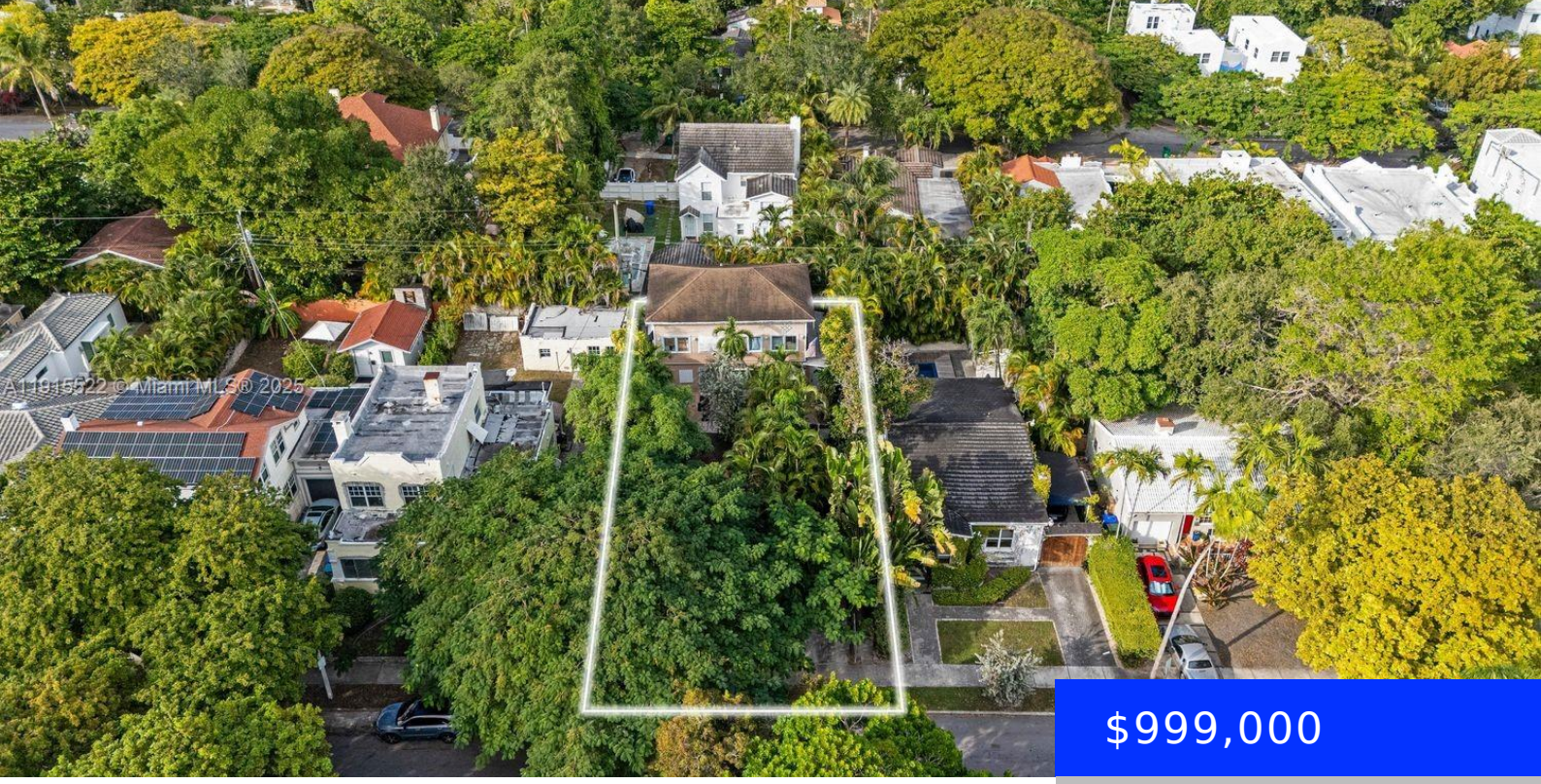

$999,000

- 3 beds
- 2 baths
- Residential
- Single Family Residence
- Active
- 1800 sq ft

137 46TH ST, MIAMI, FL, 33137

https://ritterproperties.com

Located in the heart of historic Buena Vista East, this 3/2 property presents a rare opportunity to own a home just three blocks from Design District. This home offers the perfect canvas for a beautiful full remodel while maintaining its original charm and architectural character. The home is uniquely positioned toward the back of the […]

Basics

Date added: Added 1 month ago

Category: Single Family Residence

Type: Residential

Status: Active

Bedrooms: 3 beds

Bathrooms: 2 baths

Half baths: 0 half baths

Area: 1800 sq ft

Lot size, sq ft: 5750 sq ft

SubdivisionName: SHADOWLAWN - Buena Vista E,Buena Vista East

ListOfficeName: Compass Florida, LLC

View: Garden

ListAOR: Miami Association of REALTORS®

MLS ID: A11915522

Building Details

Cooling features: Other

Year built: 1925

ArchitecturalStyle: Attached, Two Story

NewConstructionYN: No

Building Name: SHADOWLAWN - Buena Vista E

Heating: Other

Exterior material: CBS Construction

Roof: Shingle

Parking: Driveway

Amenities & Features

Features: First Floor Entry, Other

Amenities: Dishwasher, Dryer, Electric Range, Refrigerator, Washer

CommunityFeatures: Other

ExteriorFeatures: Other

Waterfront available: No

GarageYN: No

AttachedGarageYN: No

CoolingYN: Yes

PoolPrivateYN: No

FireplaceYN: No