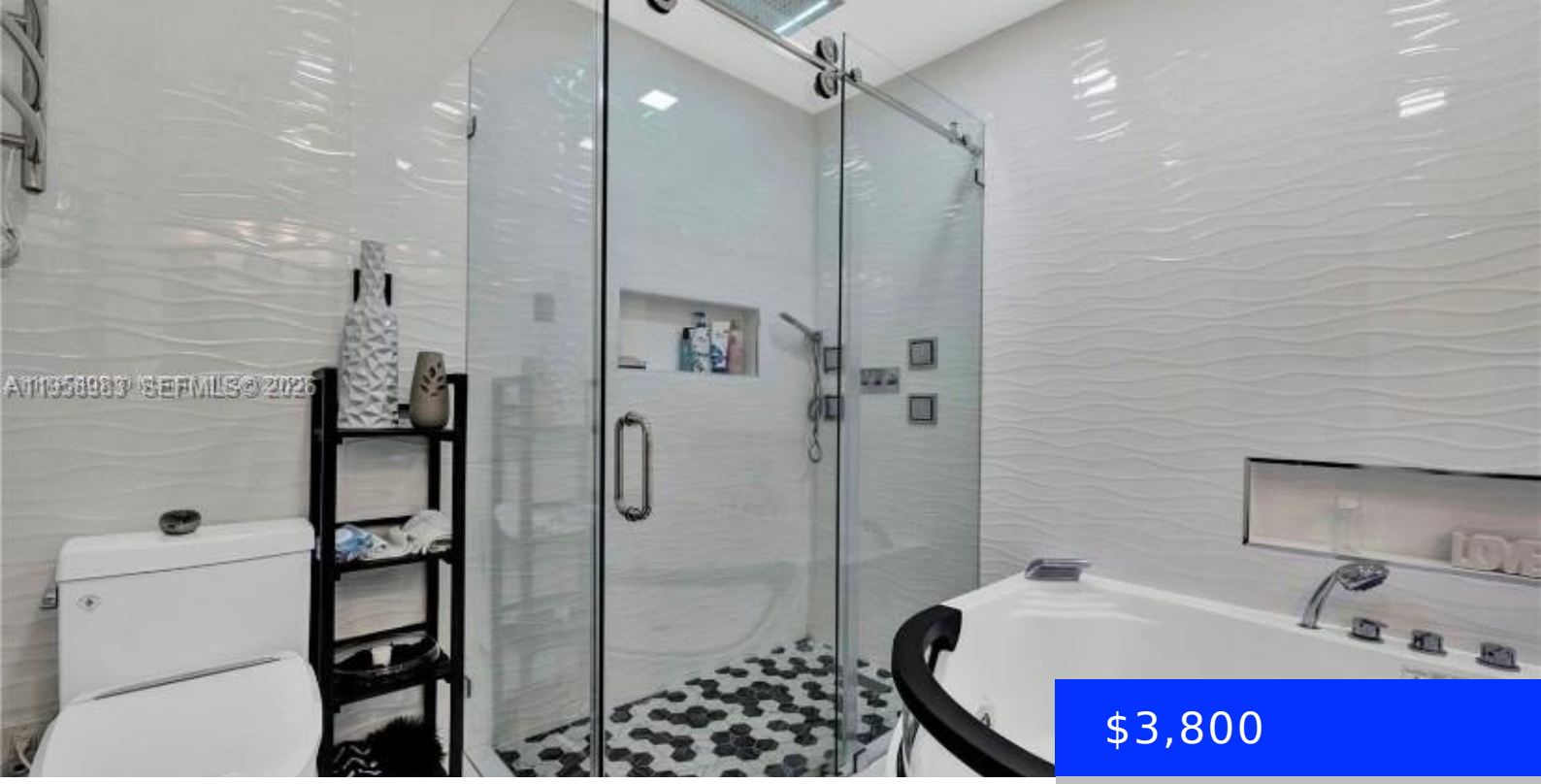

$3,800

- 4 beds
- 3 baths
- Residential Lease
- Single Family Residence
- Active
- 1411 sq ft

13721 119TH AVE, MIAMI, FL, 33186

https://ritterproperties.com

Welcome to your new home! This spacious 4-bedroom, 3-bath family residence is located in the heart of Kendall. The garage has been converted into a private 4th bedroom with its own bathroom, offering flexible living space ideal for guests or extended family. Enjoy a hassle-free move. The community features fantastic amenities, including a gym, pool, […]

Basics

Date added: Added 1 month ago

Category: Single Family Residence

Type: Residential Lease

Status: Active

Bedrooms: 4 beds

Bathrooms: 3 baths

Half baths: 0 half baths

Area: 1411 sq ft

Lot size, sq ft: 4366 sq ft

SubdivisionName: FOUR LAKES SEC 3

LeaseTerm: 1 Year With Renewal Option

ListOfficeName: The Source Real Estate

ListAOR: Miami Association of REALTORS®

MLS ID: A11958983

Building Details

Year built: 2000

NewConstructionYN: No

Building Name: FOUR LAKES SEC 3

Parking: 2 Spaces, Limited # Of Vehicle

Amenities & Features

Features: First Floor Entry

Security Features: Fire Alarm, Key Card Entry, Building Security, Complex Fenced

Amenities: Dishwasher, Disposal, Dryer, Trash compactor

PoolFeatures: Community

Waterfront available: No

GarageYN: No

AttachedGarageYN: No

CoolingYN: No

PoolPrivateYN: No

FireplaceYN: No