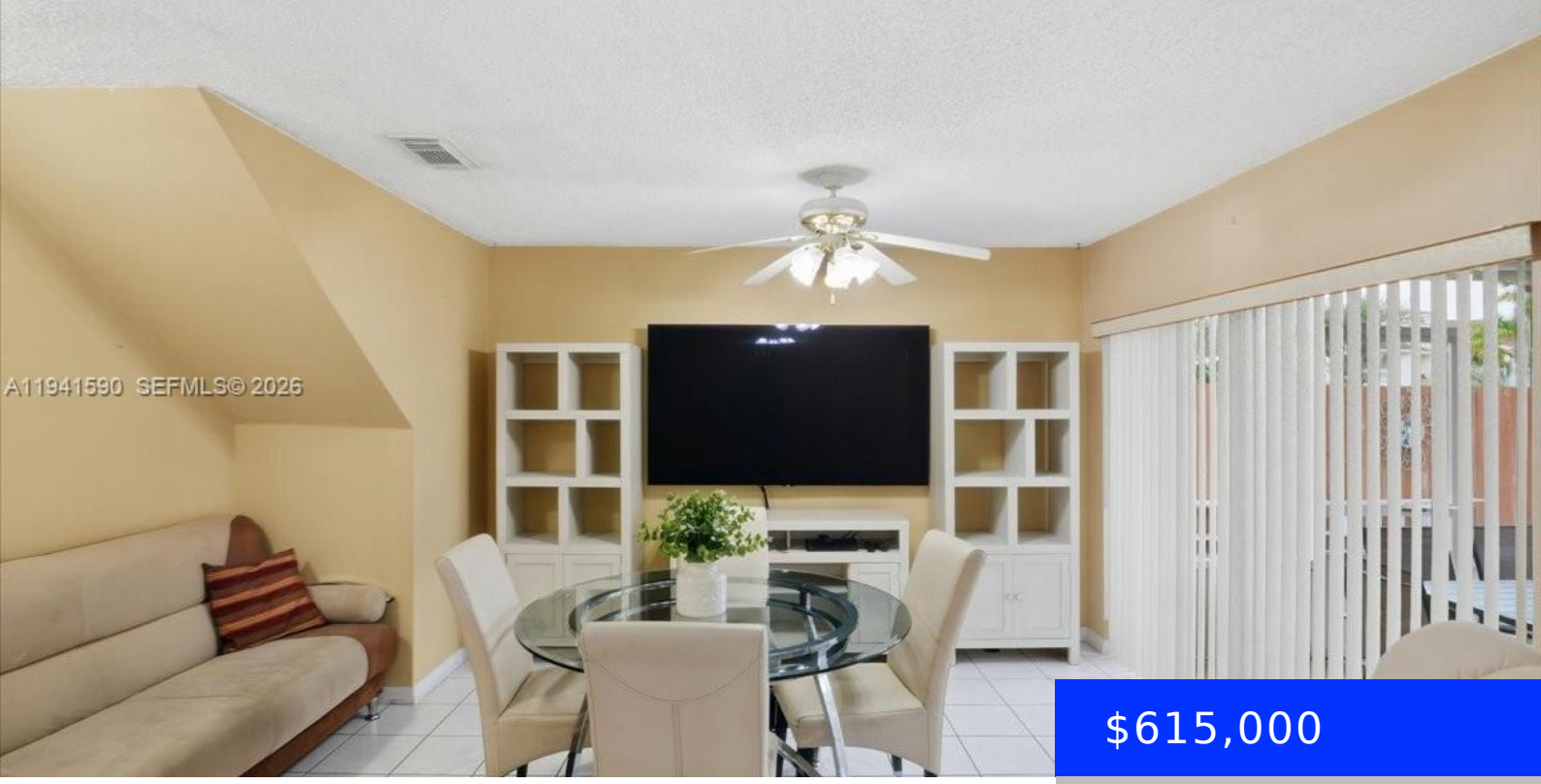

$615,000

- 4 beds
- 3 baths
- Residential
- Single Family Residence
- Active
- 1731 sq ft

13741 160TH TER, MIAMI, FL, 33177

https://ritterproperties.com

Beautifully maintained two-story home offering 4 bedrooms, 3 full bathrooms, and generous living spaces ideal for family living. Recent upgrades include a kitchen renovation completed 3 years ago, a fully updated primary bathroom just 1 year ago, and a new roof installed 2 years ago. The home features a fully fenced backyard for added privacy, […]

Basics

Date added: Added 2 months ago

Type: Residential

Bedrooms: 4 beds

Half baths: 0 half baths

Lot size, sq ft: 3259 sq ft

ListOfficeName: EXP Realty LLC

View: Other

MLS ID: A11941590

Category: Single Family Residence

Status: Active

Bathrooms: 3 baths

Area: 1731 sq ft

SubdivisionName: MONACO DREAM HOMES

GarageSpaces: 1

ListAOR: Miami Association of REALTORS®

Building Details

Cooling features: Central Air, Electric

ArchitecturalStyle: Detached, Two Story

Building Name: MONACO DREAM HOMES

Exterior material: CBS Construction

Parking: Driveway

Year built: 1996

NewConstructionYN: No

Heating: Central, Electric

Roof: Other

Amenities & Features

Features: First Floor Entry, Utility/Laundry In Garage

CommunityFeatures: None

Waterfront available: No

AttachedGarageYN: No

PoolPrivateYN: No

Amenities: Dishwasher, Dryer, Electric Range, Electric Water Heater, Refrigerator, Washer

ExteriorFeatures: Open Balcony

GarageYN: Yes

CoolingYN: Yes

FireplaceYN: No