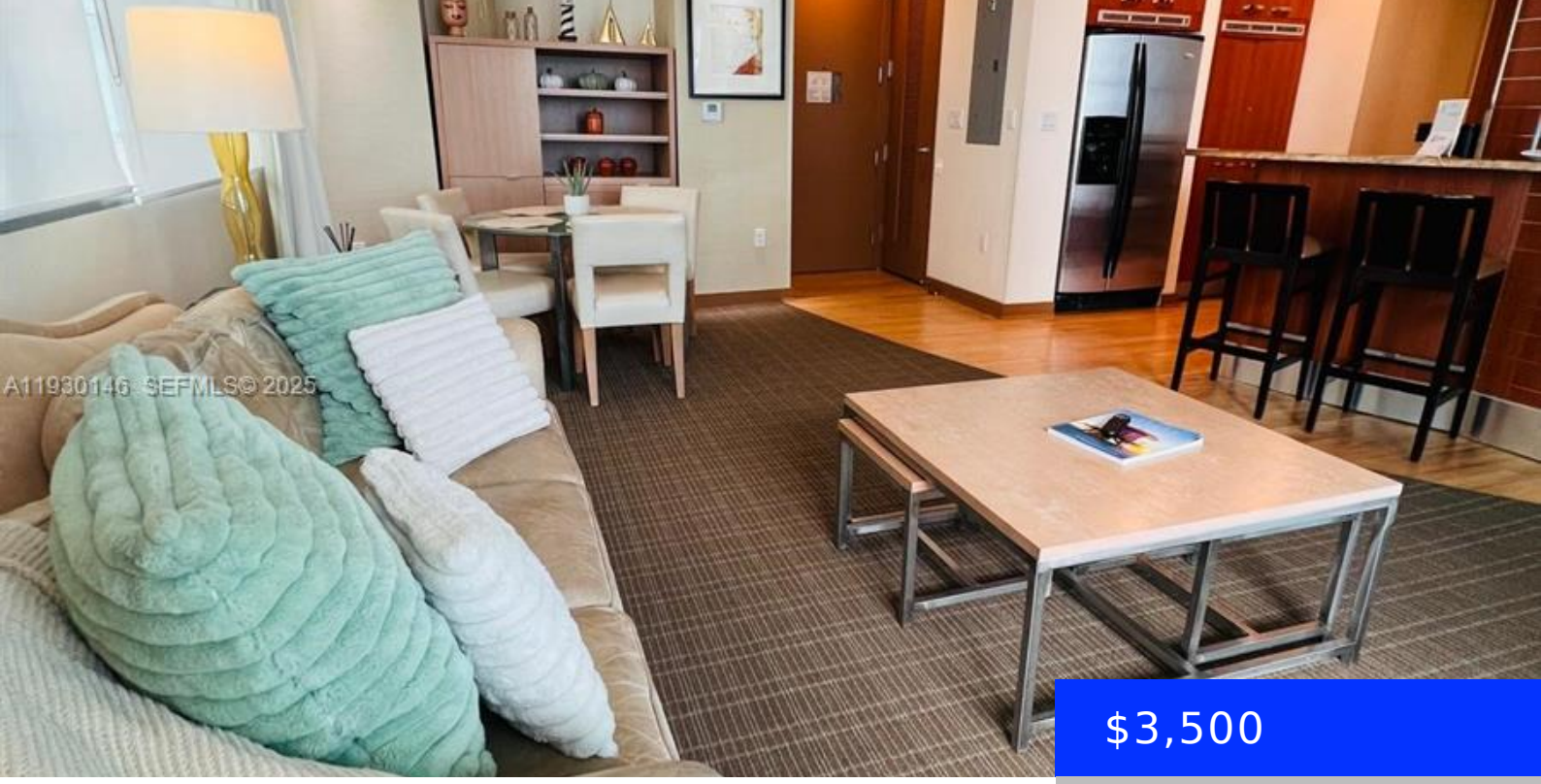


$3,500

- 1 bed
- 1 bath
- Residential Lease
- Condominium
- Active
- 829 sq ft

## 1395 BRICKELL AVE, MIAMI, FL, 33131

https://ritterproperties.com

Discover a pristine, can be rented fully furnished or unfurnished, one-bedroom apartment at the prestigious Mayfield Condo, right in the heart of Brickell’s financial district. This residence offers top-tier, hotel-style amenities: a spa, gym, business center, valet parking, 24-hour security, the elegant Atrio restaurant, rooftop tennis courts, a rooftop bar, and a swimming pool with […]

## Basics

**Date added:** Added 3 months ago

**Type:** Residential Lease

**Bedrooms: 1** bed

**Half baths: 0** half baths

**Lot size, sq ft: 0** sq ft

**ListOfficeName:** Costa Miami Realty, LLC

**View:** Intracoastal View

**ListAOR:** Miami Association of REALTORS®

**MLS ID:** A11930146

**Category:** Condominium

**Status:** Active

**Bathrooms: 1** bath

**Area: 829** sq ft

**SubdivisionName:** MAYFIELD CONDO

**GarageSpaces:** 1

**UnitNumber:** 2712

**EntryLevel:** 27

## Building Details

**Cooling features:** Central Air

**NewConstructionYN:** No

**Heating:** Central

**Year built:** 2003

**Building Name:** MAYFIELD CONDO

**Parking:** 1 Space, Covered, Detached, Valet

## Amenities & Features

**Features:** Pantry, Storage

**Spa Features:** Community

**CommunityFeatures:** Additional Amenities, Bar, Pool, Tennis Court(s), Exercise Room, Management On Site, Sauna, Spa/Hot Tub

**PoolFeatures:** Community, Heated, Hot Tub

**GarageYN:** Yes

**CoolingYN:** Yes

**FireplaceYN:** No

**Security Features:** Building Security, Lobby Attended, Key/Card Entry Parking, Security Patrol, TV Monitor

**Amenities:** Dishwasher, Dryer, Electric Range, Electric Water Heater, Microwave, Refrigerator, Washer

**WindowFeatures:** Complete Impact Glass

**Waterfront available:** Yes

**AttachedGarageYN:** No

**PoolPrivateYN:** No