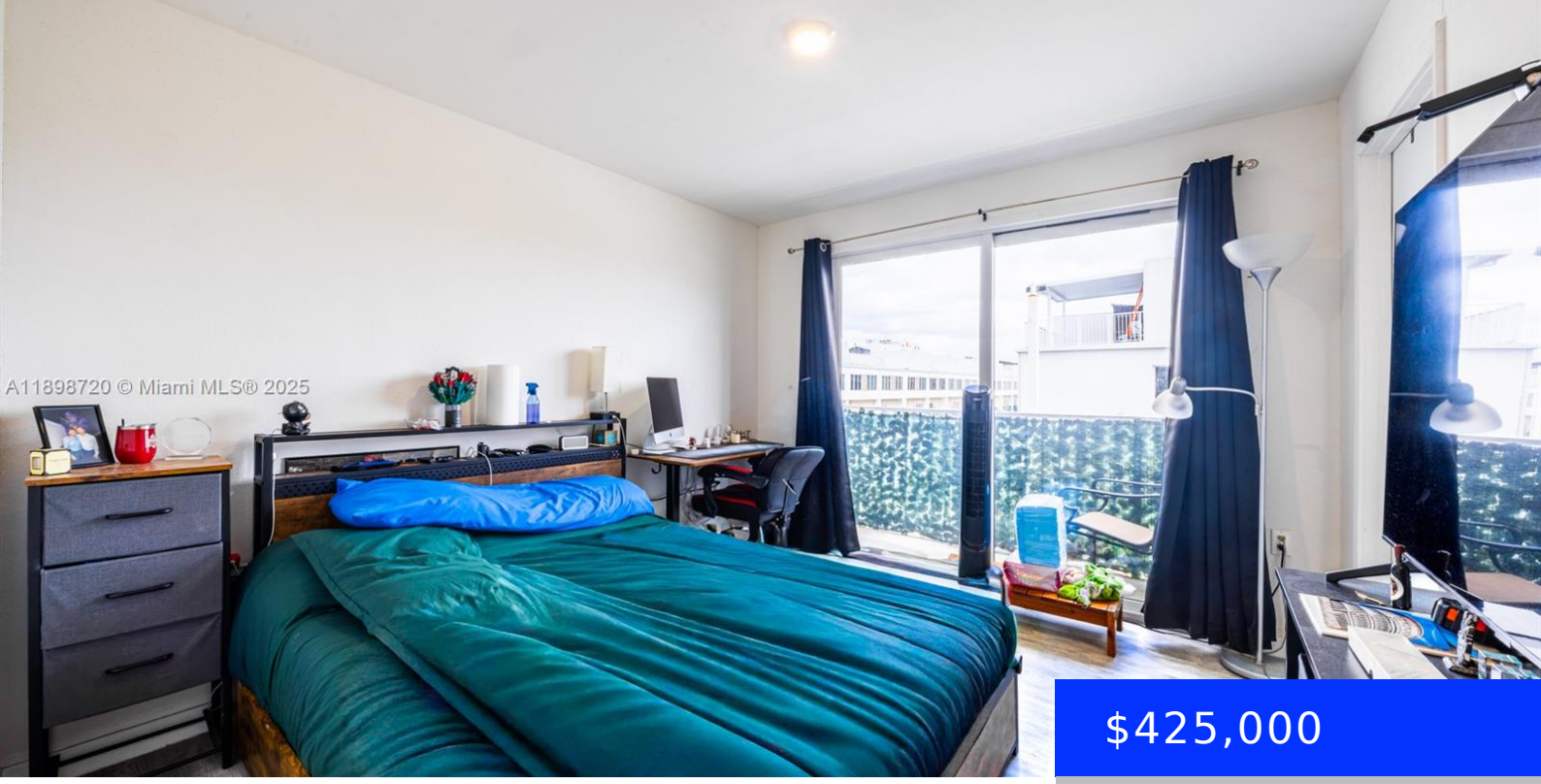

$425,000

- 4 beds
- 3 baths
- Residential
- Single Family Residence
- Active
- 1434 sq ft

13966 258TH WAY, HOMESTEAD, FL, 33032

https://ritterproperties.com

Spacious 4-bedroom, 3-bath townhouse in a desirable Homestead community. This home features a bright open floor plan with a welcoming living area, dining space, and modern kitchen with wood cabinets and stainless steel appliances. A bedroom and full bath on the first floor offer flexibility for guests or office use. Upstairs, the primary suite includes […]

Basics

Date added: Added 5 months ago

Type: Residential

Bedrooms: 4 beds

Half baths: 1 half bath

Lot size, sq ft: 1300 sq ft

ListOfficeName: Miami Premier Realty

View: None

MLS ID: A11898720

Category: Single Family Residence

Status: Active

Bathrooms: 3 baths

Area: 1434 sq ft

SubdivisionName: PARADISE GARDENS

GarageSpaces: 2

ListAOR: Miami Association of REALTORS®

Building Details

Cooling features: Central Air

ArchitecturalStyle: Attached, Other

Building Name: PARADISE GARDENS

Exterior material: Concrete Block With Brick

Parking: Additional Spaces Available, Paver Block

Year built: 2021

NewConstructionYN: No

Heating: Other

Roof: Concrete, Other

Amenities & Features

Features: First Floor Entry, Other

CommunityFeatures: Mandatory Hoa

Waterfront available: No

AttachedGarageYN: No

PoolPrivateYN: No

Amenities: Dishwasher, Dryer, Electric Water Heater, Microwave, Refrigerator

ExteriorFeatures: Barbeque

GarageYN: Yes

CoolingYN: Yes

FireplaceYN: No