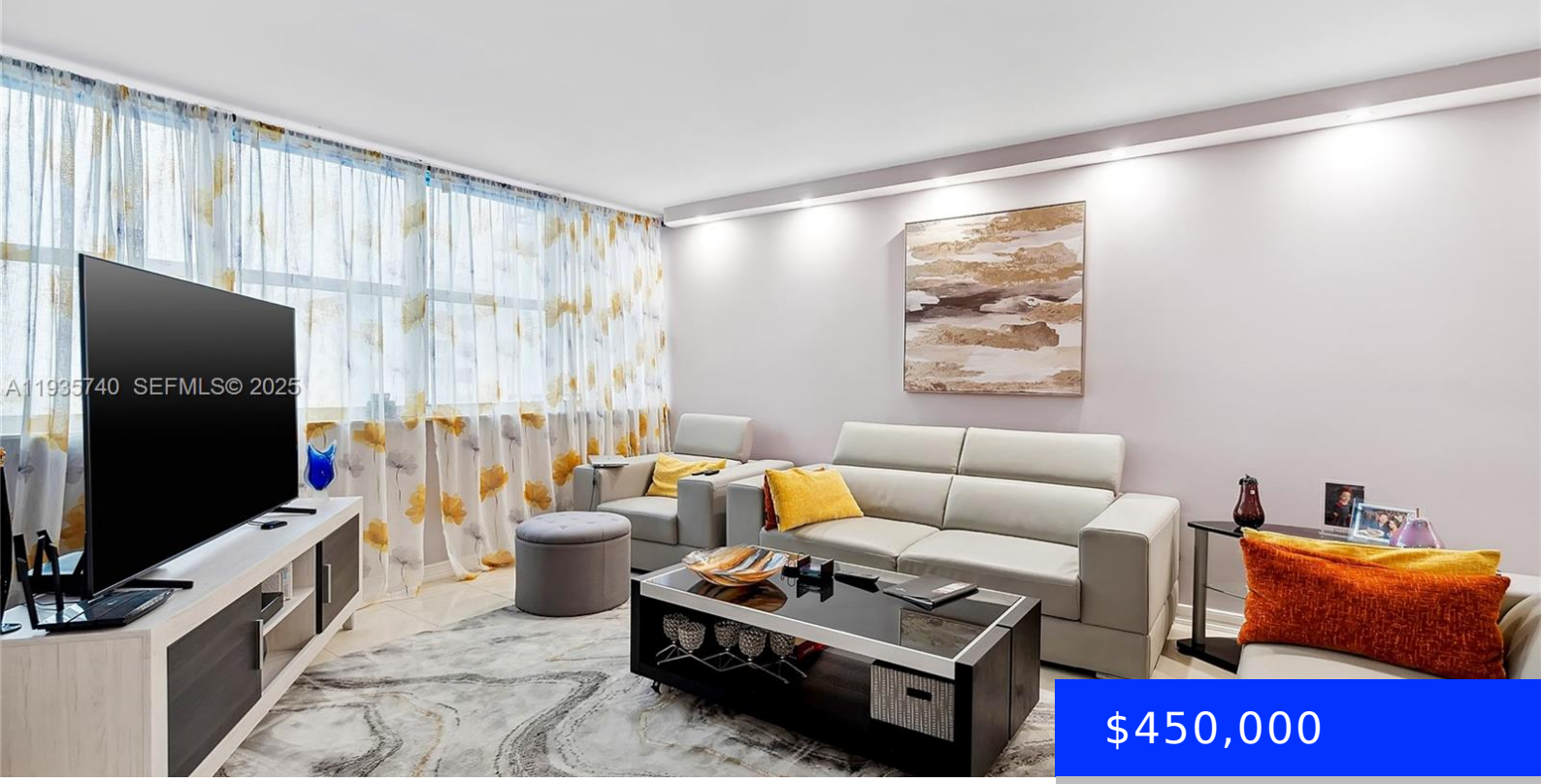

$450,000

- 2 beds
- 2 baths
- Residential
- Condominium
- Active
- 1252 sq ft

1400 OCEAN DR, HOLLYWOOD, FL, 33019

https://ritterproperties.com

Beautifully remodeled 2-bedroom, 2-bath residence located on the Intracoastal canal directly across from the beach in desirable Hollywood Beach. This bright and spacious unit offers stunning water views and an open, modern layout ideal for full-time living or a second home. The renovated interior features a contemporary kitchen with sleek cabinetry, quality countertops, updated appliances, […]

Basics

Date added: Added 2 months ago

Category: Condominium

Type: Residential

Status: Active

Bedrooms: 2 beds

Bathrooms: 2 baths

Half baths: 0 half baths

Area: 1252 sq ft

Lot size, sq ft: 0 sq ft

SubdivisionName: TRAFALGAR TOWERS CONDOMIN,TRAFALGAR TOWERS CON

ListOfficeName: Cash Flow in Miami Realty

View: Intracoastal View, Ocean View

UnitNumber: 802

ListAOR: Miami Association of REALTORS®

EntryLevel: 8

MLS ID: A11935740

Building Details

Cooling features: Ceiling Fan(s), Central Air

Year built: 1970

ArchitecturalStyle: Corner Unit, High Rise

NewConstructionYN: No

Building Name: TRAFALGAR TOWERS CONDO

Heating: Central

Exterior material: CBS Construction

Parking: 1 Space, Assigned

Amenities & Features

Features: Built-in Features, Walk-In Closet(s)

Security Features: Card Entry, Lobby Secured

Amenities: Dishwasher, Electric Range, Microwave, Refrigerator

ExteriorFeatures: East Of Us1, Open Balcony

Waterfront available: Yes

GarageYN: No

AttachedGarageYN: No

CoolingYN: Yes

PoolPrivateYN: No

FireplaceYN: No