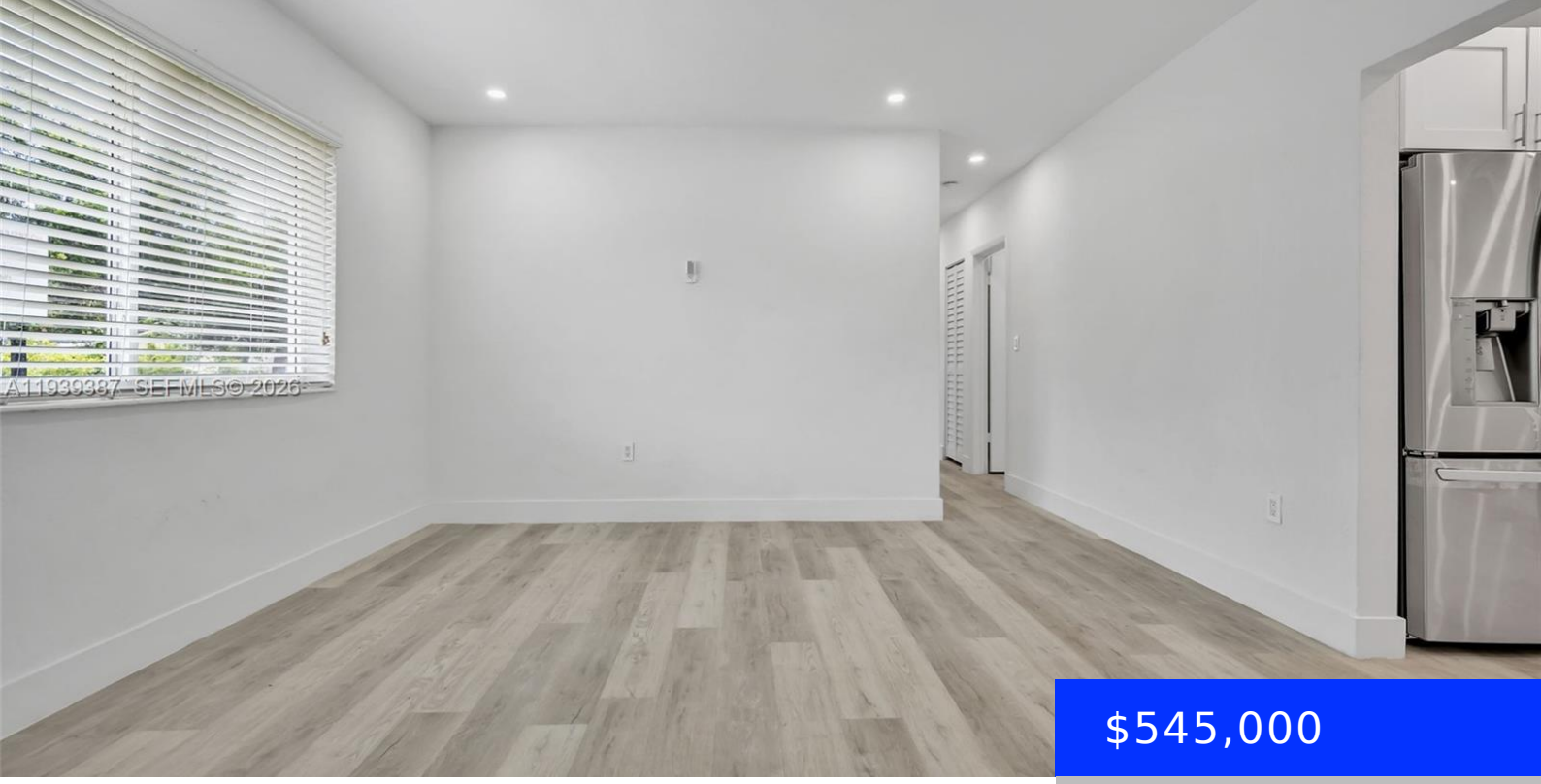

$545,000

- 4 beds
- 2 baths
- Residential
- Single Family Residence
- Active
- 1300 sq ft

1401 152ND ST, NORTH MIAMI BEACH, FL, 33162

https://ritterproperties.com

Beautiful and Fully renovated 4 bedroom, 2 bath home offers a rare combination of modern upgrades, lot size, and location with no HOA. Situated on an oversized corner lot, the property features a new roof, impact windows and doors, updated electrical panel, PVC plumbing, new flooring throughout, and a completely redesigned kitchen with new appliances. […]

Basics

Date added: Added 2 months ago

Type: Residential

Bedrooms: 4 beds

Half baths: 0 half baths

Lot size, sq ft: 4500 sq ft

ListOfficeName: Luxe Properties

ListAOR: Miami Association of REALTORS®

Category: Single Family Residence

Status: Active

Bathrooms: 2 baths

Area: 1300 sq ft

SubdivisionName: WASHINGTON PARK

View: None

MLS ID: A11939387

Building Details

Cooling features: Central Air

ArchitecturalStyle: Detached, One Story

Building Name: WASHINGTON PARK

Exterior material: Concrete Block Construction

Parking: Covered, Driveway, On-street

Year built: 1972

NewConstructionYN: No

Heating: Central

Roof: Shingle

Amenities & Features

Features: First Floor Entry, Other

Amenities: Dishwasher, Ice Maker, Microwave, Washer

ExteriorFeatures: Fruit Trees

GarageYN: No

CoolingYN: Yes

FireplaceYN: No

Security Features: Smoke Detector

CommunityFeatures: None

Waterfront available: No

AttachedGarageYN: No

PoolPrivateYN: No