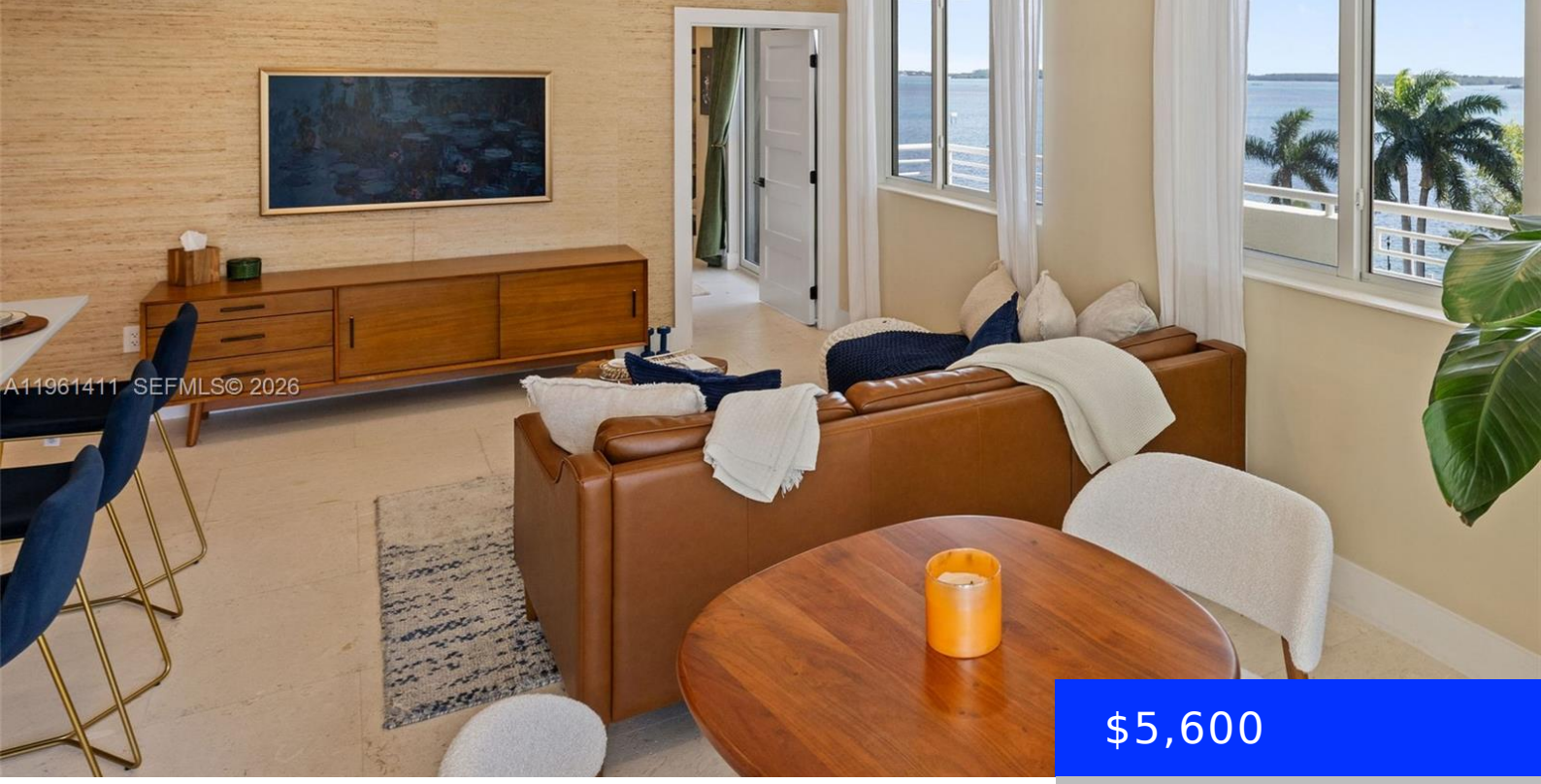

$5,600

- 2 beds
- 2 baths
- Residential Lease
- Condominium
- Active
- 1040 sq ft

1402 BRICKELL BAY DR, MIAMI, FL, 33131

https://ritterproperties.com

Beautifully renovated 2 bedroom 2 bathroom unit located on Brickell Bay Drive. This unit is truly turn key and offers a split floor plan, with an open kitchen concept, tons of natural light and a spacious wrap around balcony that gives you both Bay views and City views that overlook the pool deck. This unit […]

Basics

Date added: Added 1 month ago

Type: Residential Lease

Bedrooms: 2 beds

Half baths: 0 half baths

Lot size, sq ft: 0 sq ft

LeaseTerm: 1 Year With Renewal Option

GarageSpaces: 1

UnitNumber: 603

EntryLevel: 6

Category: Condominium

Status: Active

Bathrooms: 2 baths

Area: 1040 sq ft

SubdivisionName: COMMODORE BAY CONDO

ListOfficeName: Compass Florida, LLC

View: Bay, Pool

ListAOR: Miami Association of REALTORS®

MLS ID: A11961411

Building Details

Cooling features: Ceiling Fan(s), Central Air

NewConstructionYN: No

Heating: Central

Parking: 1 Space, Guest, Limited # Of Vehicle

Year built: 1994

Building Name: COMMODORE BAY CONDO

Exterior material: Concrete Block Construction

Amenities & Features

Features: Cooking Island, Elevator

WindowFeatures: Complete Impact Glass, Blinds, Drapes, High Impact Windows, Impact Glass

Waterfront available: Yes

AttachedGarageYN: No

PoolPrivateYN: No

Amenities: Dishwasher, Dryer, Electric Range, Microwave, Refrigerator, Washer

PoolFeatures: Community

GarageYN: Yes

CoolingYN: Yes

FireplaceYN: No