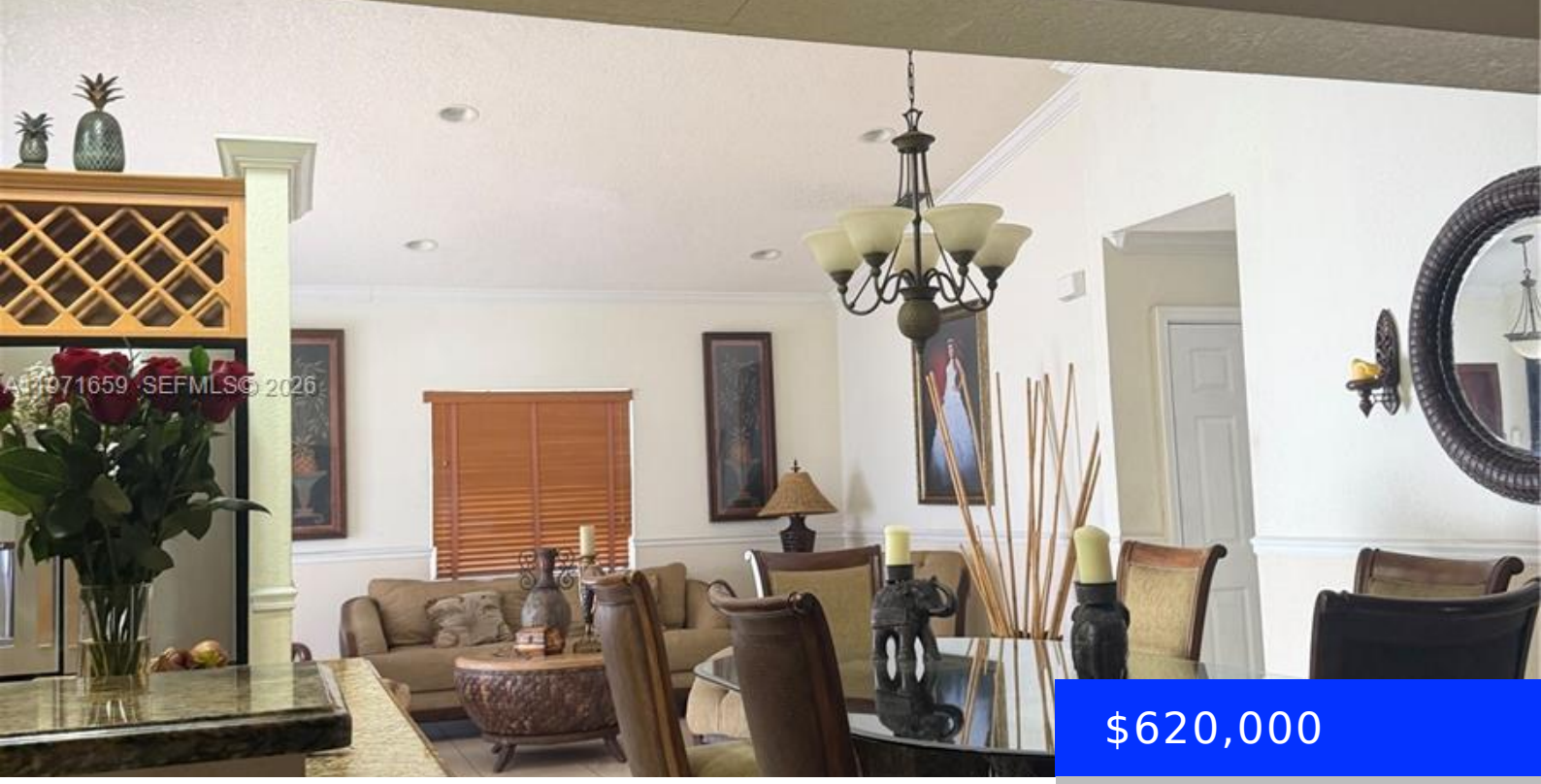

$620,000

- 3 beds
- 2 baths
- Residential
- Single Family Residence
- Active
- 1425 sq ft

14216 11TH TER, MIAMI, FL, 33184

https://ritterproperties.com

Welcome to this charming detached house, located in one of the coveted neighborhoods of Miami. With 3 bedrooms and 3 bathrooms, this property offers comfort, functionality and a prime location near schools, shopping centers, shops and main highways. Fully equipped kitchen with microwave, fridge and stove included. Central air conditioning, washing machine and dryer for […]

Basics

Date added: Added 2 weeks ago

Type: Residential

Bedrooms: 3 beds

Half baths: 0 half baths

Lot size, sq ft: 4951 sq ft

ListOfficeName: Myland Realty Inc

View: None, Other

MLS ID: A11971659

Category: Single Family Residence

Status: Active

Bathrooms: 2 baths

Area: 1425 sq ft

SubdivisionName: SAN DIEGO SUB

GarageSpaces: 1

ListAOR: Miami Association of REALTORS®

Building Details

Cooling features: Central Air

ArchitecturalStyle: Attached, Other

Building Name: SAN DIEGO SUB

Exterior material: Concrete Block Construction

Parking: Driveway

Year built: 1989

NewConstructionYN: No

Heating: Central

Roof: Shingle

Amenities & Features

Features: Closet Cabinetry, Other

ExteriorFeatures: Other

GarageYN: Yes

CoolingYN: Yes

FireplaceYN: No

CommunityFeatures: Public Road

Waterfront available: No

AttachedGarageYN: Yes

PoolPrivateYN: No