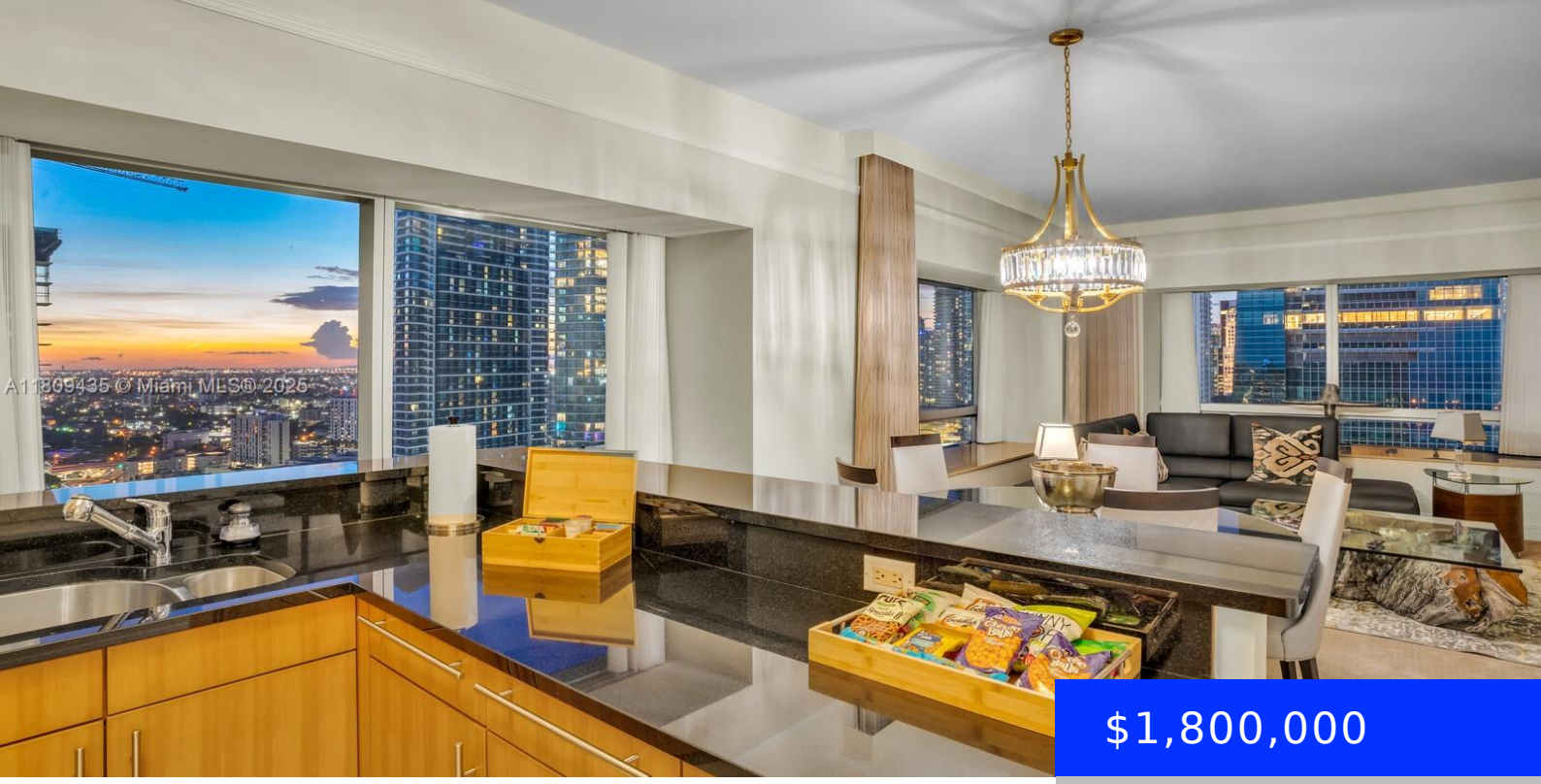

$1,800,000

- 2 beds
- 2 baths
- Residential
- Condominium
- Active
- 1747 sq ft

1435 BRICKELL AVE, MIAMI, FL, 33131

https://ritterproperties.com

Furnished 2bed, 2.5bath luxury unit at the 5star Four Seasons hotel Miami. Excellent investment opportunity **No rental restrictions**ideal for VRBO, Airbnb, or Short term rental. Experience unparalleled luxury where sophistication meets convenience in downtown Miami. Renowned for its exceptional service & attention to detail, the Four Seasons brand ensures a lifestyle of comfort & elegance. […]

Basics

Date added: Added 9 months ago

Category: Condominium

Type: Residential

Status: Active

Bedrooms: 2 beds

Bathrooms: 2 baths

Half baths: 1 half bath

Area: 1747 sq ft

Lot size, sq ft: 0 sq ft

SubdivisionName: MILLENNIUM TOWER CONDOMIN,Four season

ListOfficeName: Coldwell Banker Realty

GarageSpaces: 1

View: Other View, Skyline

UnitNumber: 3012

ListAOR: Miami Association of REALTORS®

EntryLevel: 30

MLS ID: A11809435

Building Details

Cooling features: Air Purifier, Ceiling Fan(s), Central Air, Electric

Year built: 2003

ArchitecturalStyle: Corner Unit, High Rise

NewConstructionYN: No

Building Name: Four Season

Heating: Central, Electric

Exterior material: Concrete Block Construction

Parking: 1 Space, Valet

Amenities & Features

Features: Family Room, First Floor Entry, Lobby, Other, Storage, Utility Room/Laundry

Security Features: Smoke Detector, Doorman, Card Entry, Lobby Secured

Amenities: Dishwasher, Disposal, Dryer, Electric Range, Electric Water Heater, Ice Maker, Microwave, Other Equipment/Appliances, Refrigerator, Self Cleaning Oven, Trash compactor, Washer

WindowFeatures: Clear Impact Glass, Blinds, Impact Glass

Waterfront available: No

GarageYN: Yes

AttachedGarageYN: No

CoolingYN: Yes

PoolPrivateYN: No

FireplaceYN: No