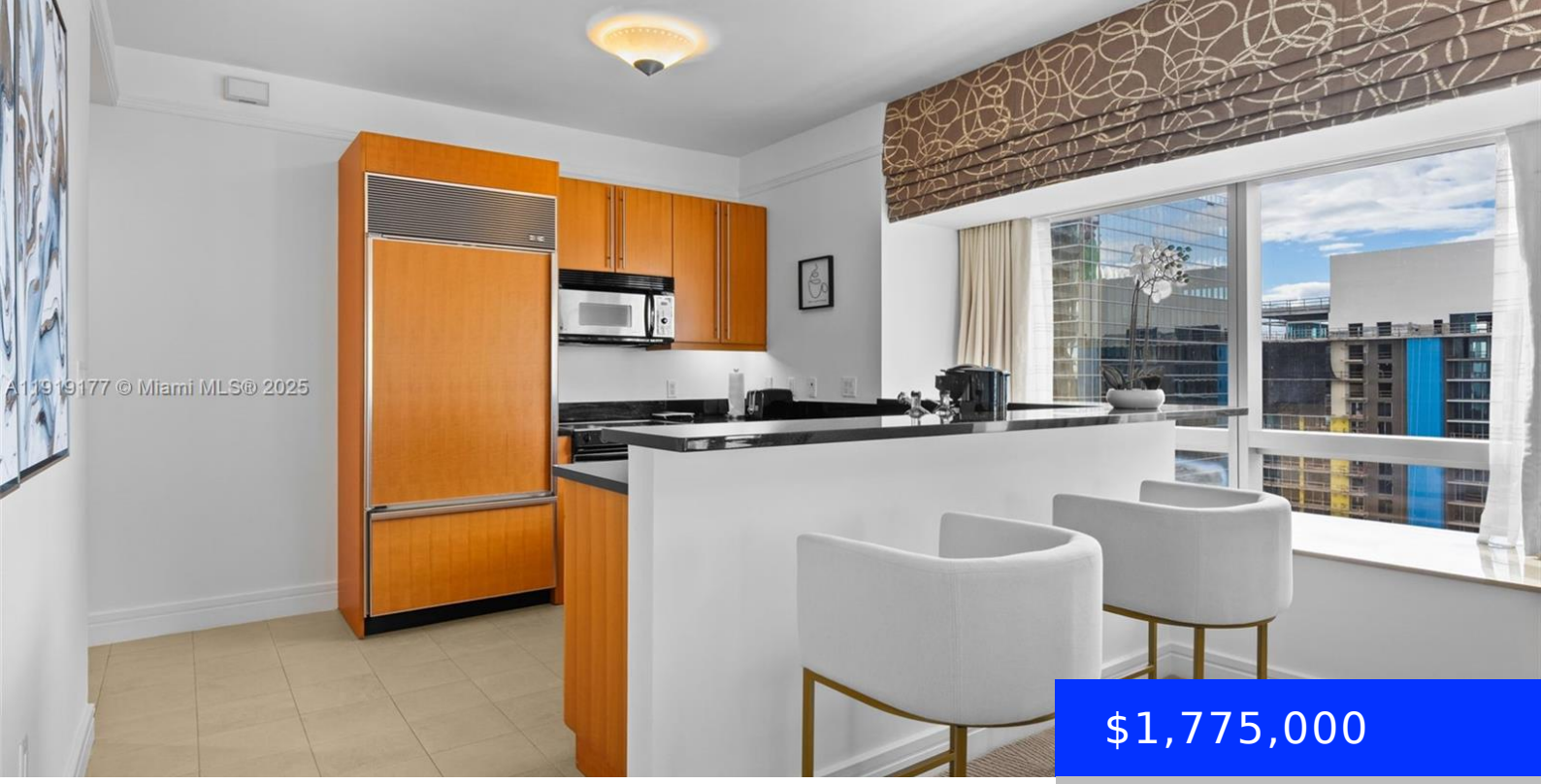

$1,775,000

- 2 beds
- 2 baths
- Residential
- Condominium
- Active
- 1747 sq ft

1435 BRICKELL AVE, MIAMI, FL, 33131

https://ritterproperties.com

Welcome to the Private Residences at the Four Seasons—where elevated living meets timeless sophistication. Set along Miami's newest Millionaires Row on iconic Brickell Avenue, this corner residence offers sweeping, unobstructed city views and an inviting, light-filled floor plan designed for effortless luxury. Enjoy world-class, 5-star amenities including the renowned Equinox Fitness Club, full-service spa, gourmet […]

Basics

Date added: Added 4 months ago

Type: Residential

Bedrooms: 2 beds

Half baths: 1 half bath

Lot size, sq ft: 0 sq ft

ListOfficeName: New Age Properties

View: Intracoastal View, Skyline

ListAOR: Miami Association of REALTORS®

MLS ID: A11919177

Category: Condominium

Status: Active

Bathrooms: 2 baths

Area: 1747 sq ft

SubdivisionName: MILLENNIUM TOWER CONDOMIN

GarageSpaces: 2

UnitNumber: 3412

EntryLevel: 34

Building Details

Cooling features: Central Air, Electric

ArchitecturalStyle: Corner Unit

Building Name: Four seasons

Exterior material: Concrete Block Construction

Year built: 2003

NewConstructionYN: No

Heating: Central

Parking: 2 Or More Spaces

Amenities & Features

Features: First Floor Entry

Amenities: Dishwasher, Disposal, Dryer, Ice Maker

ExteriorFeatures: Barbeque, Courtyard

GarageYN: Yes

CoolingYN: Yes

FireplaceYN: No

Security Features: Doorman, Elevator Secure, Card Entry

WindowFeatures: Clear Impact Glass, High Impact Windows

Waterfront available: No

AttachedGarageYN: No

PoolPrivateYN: No