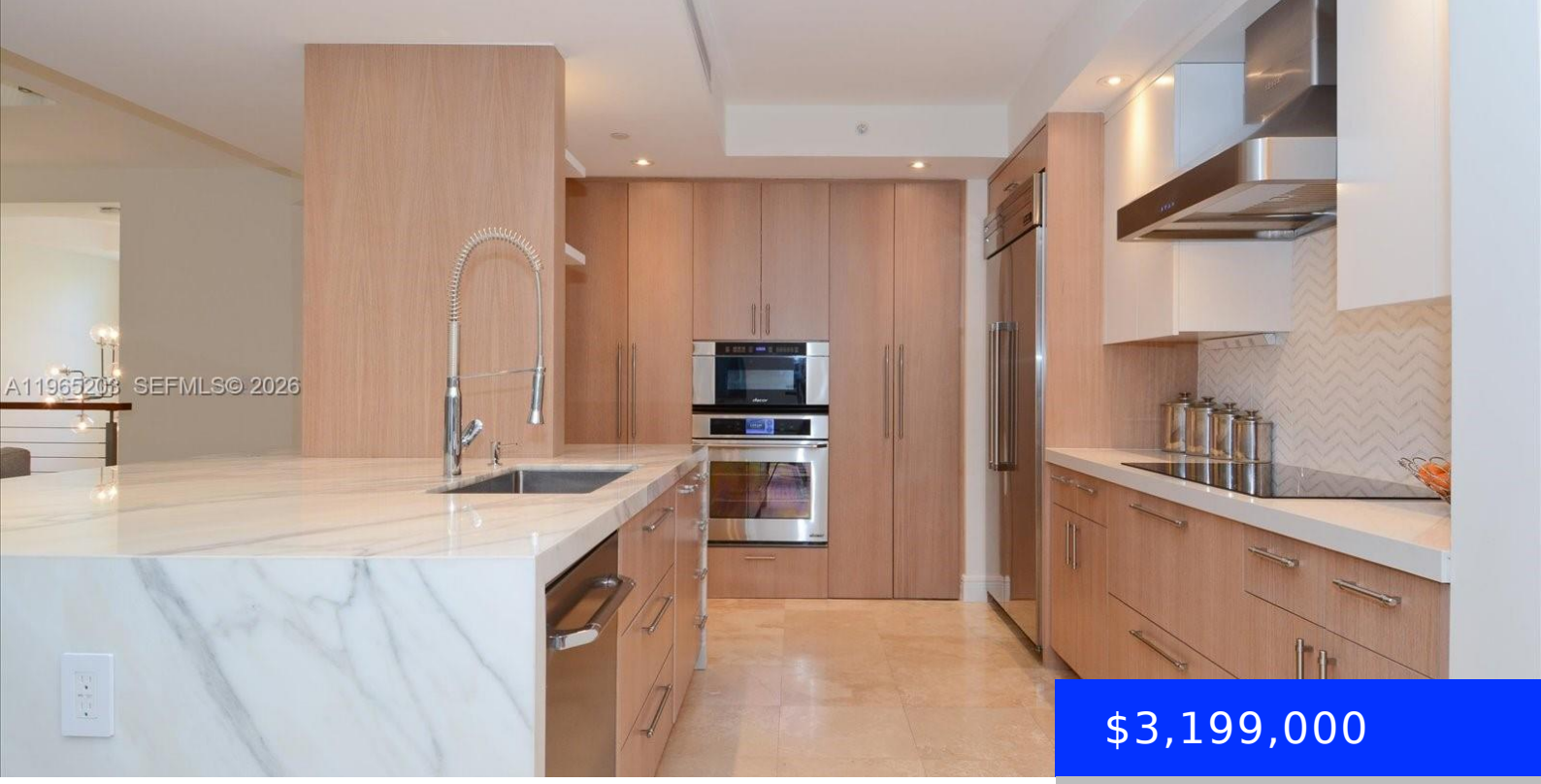

$3,199,000

- 4 beds
- 3 baths
- Residential
- Condominium
- Active
- 2120 sq ft

145 JEFFERSON AVE, MIAMI BEACH, FL, 33139

https://ritterproperties.com

Luxury townhome in the heart of South of Fifth, Miami Beach’s most coveted neighborhood. This 3 bed plus den, 3 bath residence offers 2,120 square feet of exquisitely remodeled living space, delivering the feel of a private home with the convenience & security of a boutique condo lifestyle. Every detail has been thoughtfully upgraded, including […]

Basics

Date added: Added 4 weeks ago

Type: Residential

Bedrooms: 4 beds

Half baths: 1 half bath

Lot size, sq ft: 0 sq ft

ListOfficeName: Coldwell Banker Realty

View: Garden View

ListAOR: Miami Association of REALTORS®

MLS ID: A11965203

Category: Condominium

Status: Active

Bathrooms: 3 baths

Area: 2120 sq ft

SubdivisionName: THE COURTS AT SOUTH BEACH

GarageSpaces: 2

UnitNumber: 419

EntryLevel: 2

Building Details

Cooling features: Central Air, Electric

ArchitecturalStyle: Corner Unit, Multi Level

Building Name: THE COURTS AT SOUTH BEACH

Exterior material: CBS Construction, Concrete Block Construction

Year built: 2001

NewConstructionYN: No

Heating: Central, Electric

Parking: 2 Or More Spaces, Assigned, Covered, No Rv/Boats, No Trucks/Trailers

Amenities & Features

Features: Built-in Features, Closet Cabinetry, Den/Library/Office, Entrance Foyer, First Floor Entry, Second Floor Entry, Storage, Volume Ceilings, Wet Bar

Amenities: Dishwasher, Disposal, Electric Range, Electric Water Heater, Microwave, Refrigerator, Wall Oven, Washer

ExteriorFeatures: Courtyard

GarageYN: Yes

CoolingYN: Yes

FireplaceYN: No

Security Features: Smoke Detector, Complex Fenced, Secured Garage/Parking

WindowFeatures: Complete Impact Glass, Blinds

Waterfront available: No

AttachedGarageYN: No

PoolPrivateYN: No