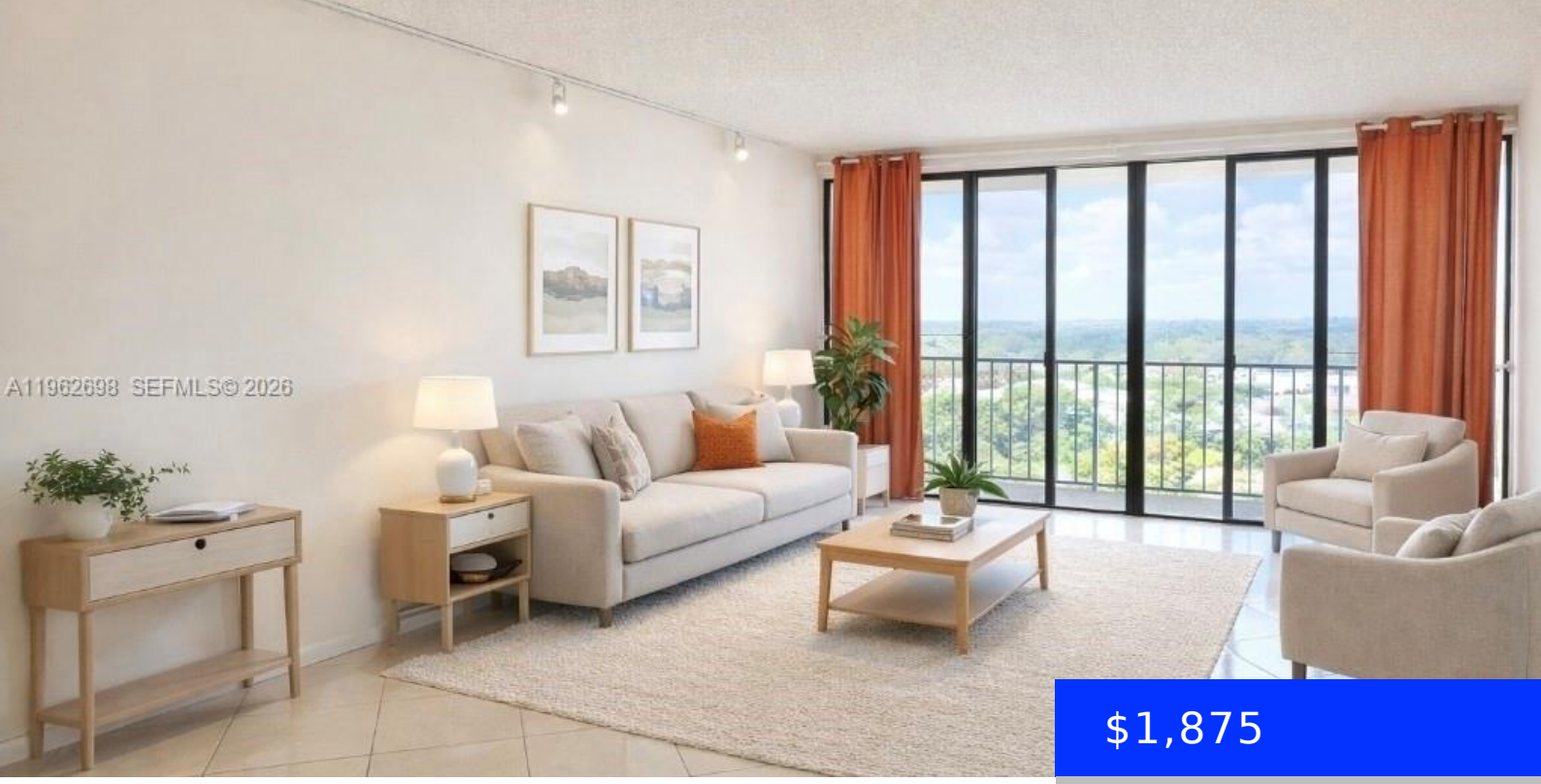

$1,875

- 1 bed
- 1 bath
- Residential Lease
- Condominium
- Active
- 782 sq ft

1470 123RD ST, NORTH MIAMI, FL, 33161

https://ritterproperties.com

Live where convenience meets comfort! This spacious & Freshly Painted 1-bedroom, 1-bathroom unit offers an open-concept layout filled with natural light and a beautiful balcony view—perfect for relaxing mornings or evenings. Ideally located near everything: A1A beaches, parks, markets, dining, transportation, and just minutes from UM Solé Mia and FIU Biscayne Campus. The community features […]

Basics

Date added: Added 4 weeks ago

Type: Residential Lease

Bedrooms: 1 bed

Half baths: 0 half baths

Lot size, sq ft: 0 sq ft

LeaseTerm: 1 Year With Renewal Option

GarageSpaces: 2

ListAOR: Miami Association of REALTORS®

MLS ID: A11962698

Category: Condominium

Status: Active

Bathrooms: 1 bath

Area: 782 sq ft

SubdivisionName: GREENWICH PH I CONDO

ListOfficeName: Keys Homes & Land Realty LLC

UnitNumber: A1106

EntryLevel: 11

Building Details

Year built: 1981

Building Name: GREENWICH PH I CONDO

NewConstructionYN: No

Parking: Additional Spaces Available, Assigned

Amenities & Features

Features: Closet Cabinetry, Elevator, First Floor Entry

CommunityFeatures: Clubhouse, Pool, Tennis Court(s), Exercise Room, Laundry Facilities, Maintained Community, Picnic Area, Security Patrol

GarageYN: Yes

CoolingYN: No

FireplaceYN: No

Security Features: Key Card Entry, Intercom In Lobby

Waterfront available: No

AttachedGarageYN: No

PoolPrivateYN: No