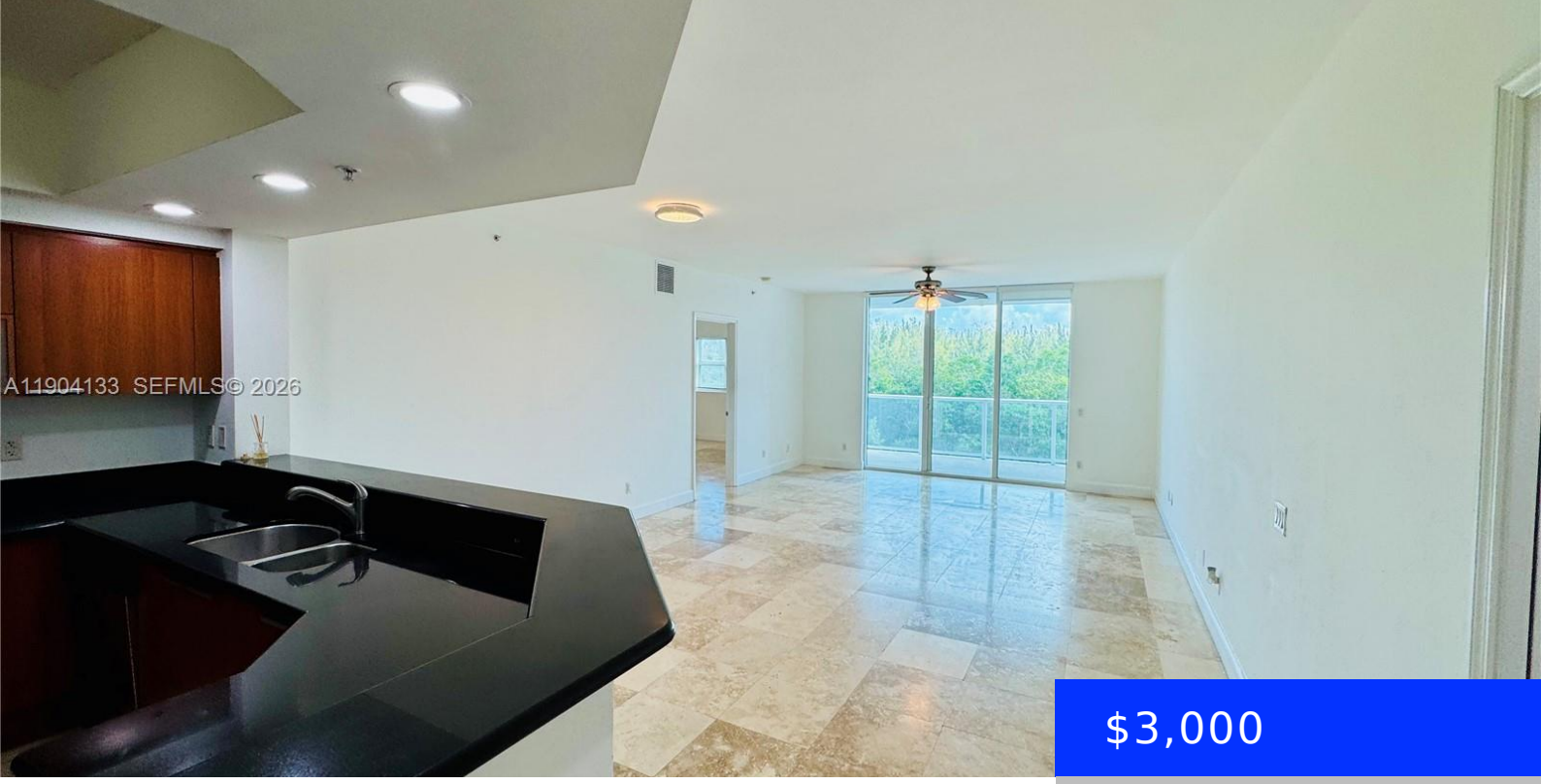

$3,000

- 2 beds
- 2 baths
- Residential Lease
- Condominium
- Active
- 1603 sq ft

14951 ROYAL OAKS, NORTH MIAMI, FL, 33181

https://ritterproperties.com

A bright and spacious 2 bedroom 2 & 1/2 bathrooms. This apartment features new recessed lighting, freshly painted & stainless steel kitchen appliances. Primary bedroom has en suite with a jacuzzi tub + 2 walk in closets. Second bedroom has en suite bathroom + walk in closet. Laundry room – full size washer & dryer. […]

Basics

Date added: Added 4 months ago

Type: Residential Lease

Bedrooms: 2 beds

Half baths: 1 half bath

Lot size, sq ft: 0 sq ft

LeaseTerm: 1 Year With Renewal Option

GarageSpaces: 1

UnitNumber: 405

EntryLevel: 4

Category: Condominium

Status: Active

Bathrooms: 2 baths

Area: 1603 sq ft

SubdivisionName: THE OAKS I CONDO

ListOfficeName: BHHS EWM Realty

View: Garden

ListAOR: Miami Association of REALTORS®

MLS ID: A11904133

Building Details

Cooling features: Central Air

ArchitecturalStyle: First Floor Entry, High Rise

Building Name: THE OAKS I CONDO

Parking: Assigned, Electric Vehicle Charging Station(s), Valet

Year built: 2007

NewConstructionYN: No

Heating: Central

Amenities & Features

Features: First Floor Entry, Split Bedroom, Walk-In Closet(s)

Amenities: Dishwasher, Dryer, Electric Range, Microwave, Refrigerator, Washer

WindowFeatures: Clear Impact Glass, Blinds, Impact Glass

PoolFeatures: Community

GarageYN: Yes

CoolingYN: Yes

FireplaceYN: No

Security Features: Key Card Entry, Building Security, Complex Fenced, Gated with Guard, Intercom In Lobby, Lobby Attended, Key/Card Entry Parking

CommunityFeatures: Gated, Clubhouse, Pool, Tennis Court(s), Exercise Room, Game Room, Gated Community, Maintained Community, Management On Site, Paved Road, Security Patrol, Sidewalks

ExteriorFeatures: Open Balcony

Waterfront available: No

AttachedGarageYN: No

PoolPrivateYN: No