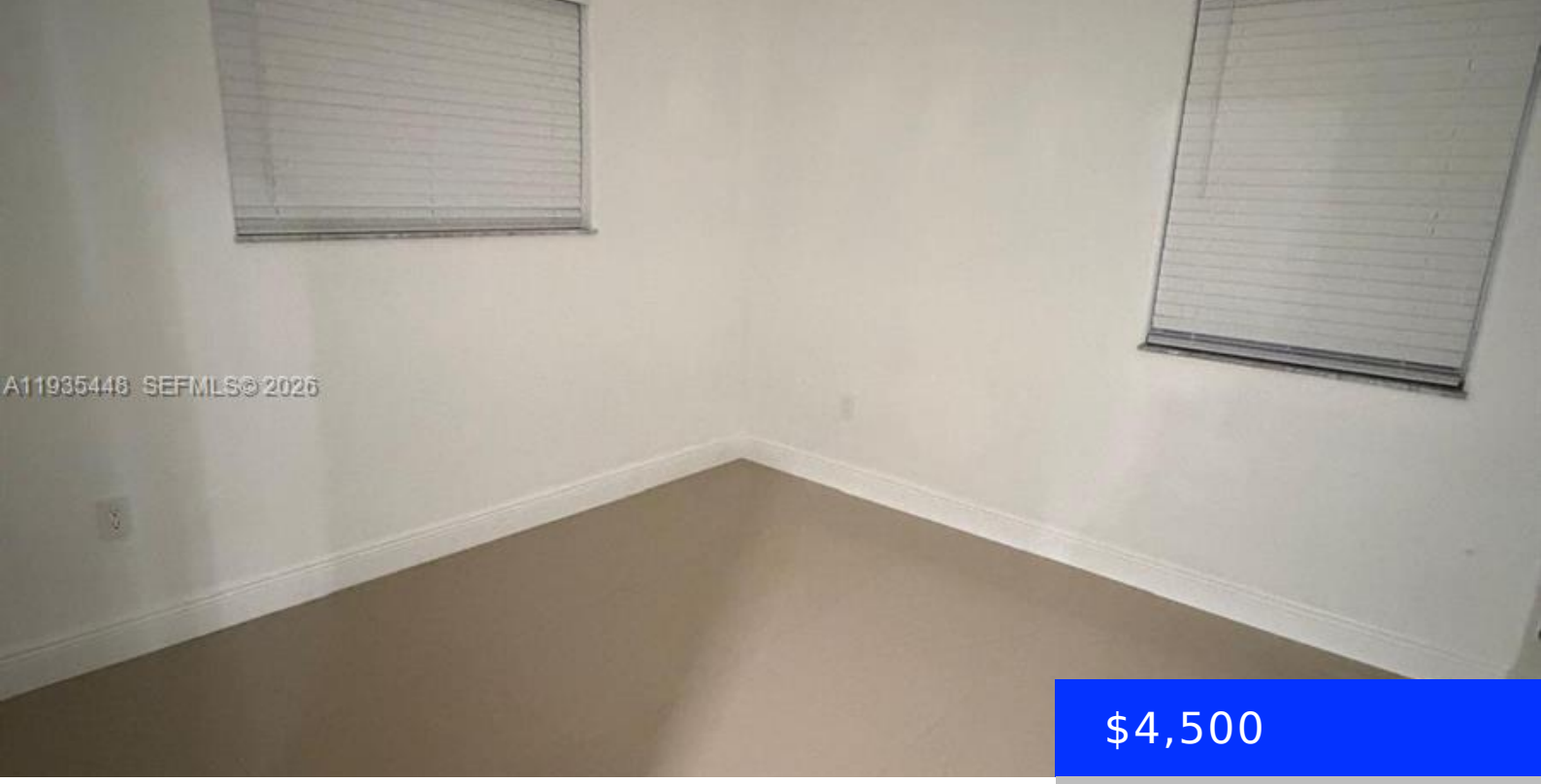

$4,500

- 5 beds
- 3 baths
- Residential Lease
- Single Family Residence
- Active Under Contract
- 2606 sq ft

14964 32ND TER, MIAMI, FL, 33185

https://ritterproperties.com

Fully remodeled two-story residence offering 5 bedrooms and 3 bathrooms, featuring a private pool and a fenced lakefront backyard. The home showcases a spacious floor plan with modern upgrades throughout, ideal for both comfortable living and entertaining. Pool maintenance is included and covered by the landlord. Conveniently located in West Kendall, close to top-rated schools, […]

Basics

Date added: Added 3 months ago

Type: Residential Lease

Bedrooms: 5 beds

Half baths: 0 half baths

Lot size, sq ft: 6000 sq ft

LeaseTerm: 1 Year With Renewal Option

View: Garden, Lake, Pool

MLS ID: A11935448

Category: Single Family Residence

Status: Active Under Contract

Bathrooms: 3 baths

Area: 2606 sq ft

SubdivisionName: DON ELIAS ESTATES

ListOfficeName: RE/MAX Advance Realty

ListAOR: Miami Association of REALTORS®

Building Details

Year built: 2003

Building Name: DON ELIAS ESTATES

NewConstructionYN: No

Parking: Additional Spaces Available, Circular Driveway

Amenities & Features

Features: Closet Cabinetry, First Floor Entry, Pantry, Roman Tub, Walk-In Closet(s)

Amenities: Dishwasher, Dryer, Electric Range, Electric Water Heater, Microwave, Refrigerator, Washer

PoolFeatures: In Ground

GarageYN: No

CoolingYN: No

FireplaceYN: No

Security Features: Fire Alarm

WindowFeatures: Hurricane Shutters

Waterfront available: Yes

AttachedGarageYN: No

PoolPrivateYN: No