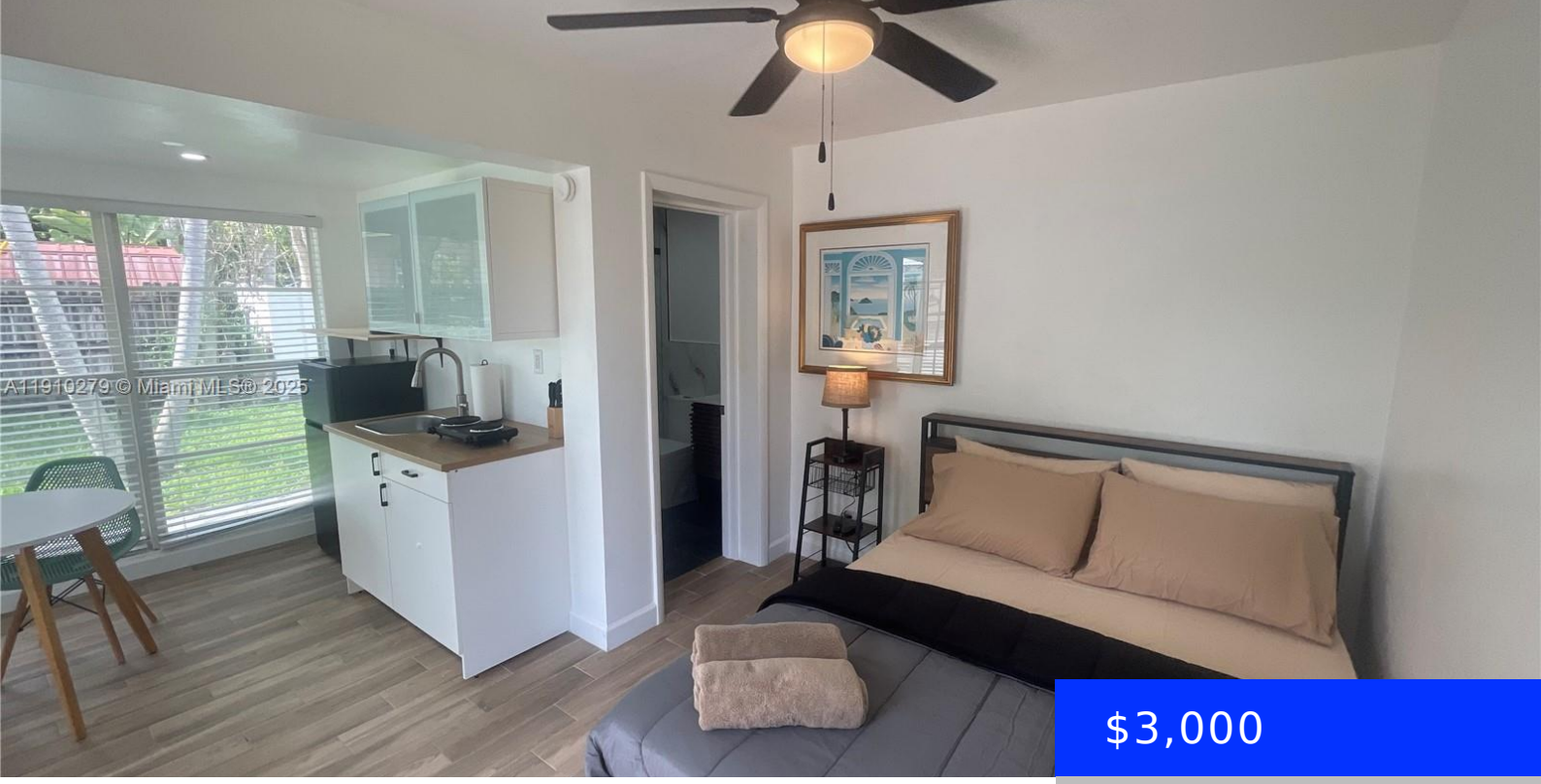

$3,000

- 0 beds
- 1 bath
- Residential Lease
- Apartment
- Active
- 1562 sq ft

1505 15TH AVE, FORT LAUDERDALE, FL, 33304

https://ritterproperties.com

Bright Studio unit, located just minutes from vibrant Wilton Manors and a short drive to the beach. Designed for comfort and convenience, the space features modern furnishings & kitchenette.

Basics

Date added: Added 4 months ago

Type: Residential Lease

Bedrooms: 0 beds

Half baths: 0 half baths

Lot size, sq ft: 7893 sq ft

ListOfficeName: Nex Realty

ListAOR: Miami Association of REALTORS®

MLS ID: A11910279

Category: Apartment

Status: Active

Bathrooms: 1 bath

Area: 1562 sq ft

SubdivisionName: ALLENWOOD ADD

UnitNumber: 4

EntryLevel: 1

Building Details

Year built: 1956

Building Name: ALLENWOOD ADD

NewConstructionYN: No

Amenities & Features

Features: First Floor Entry

GarageYN: No

CoolingYN: No

FireplaceYN: No

Waterfront available: No

AttachedGarageYN: No

PoolPrivateYN: No