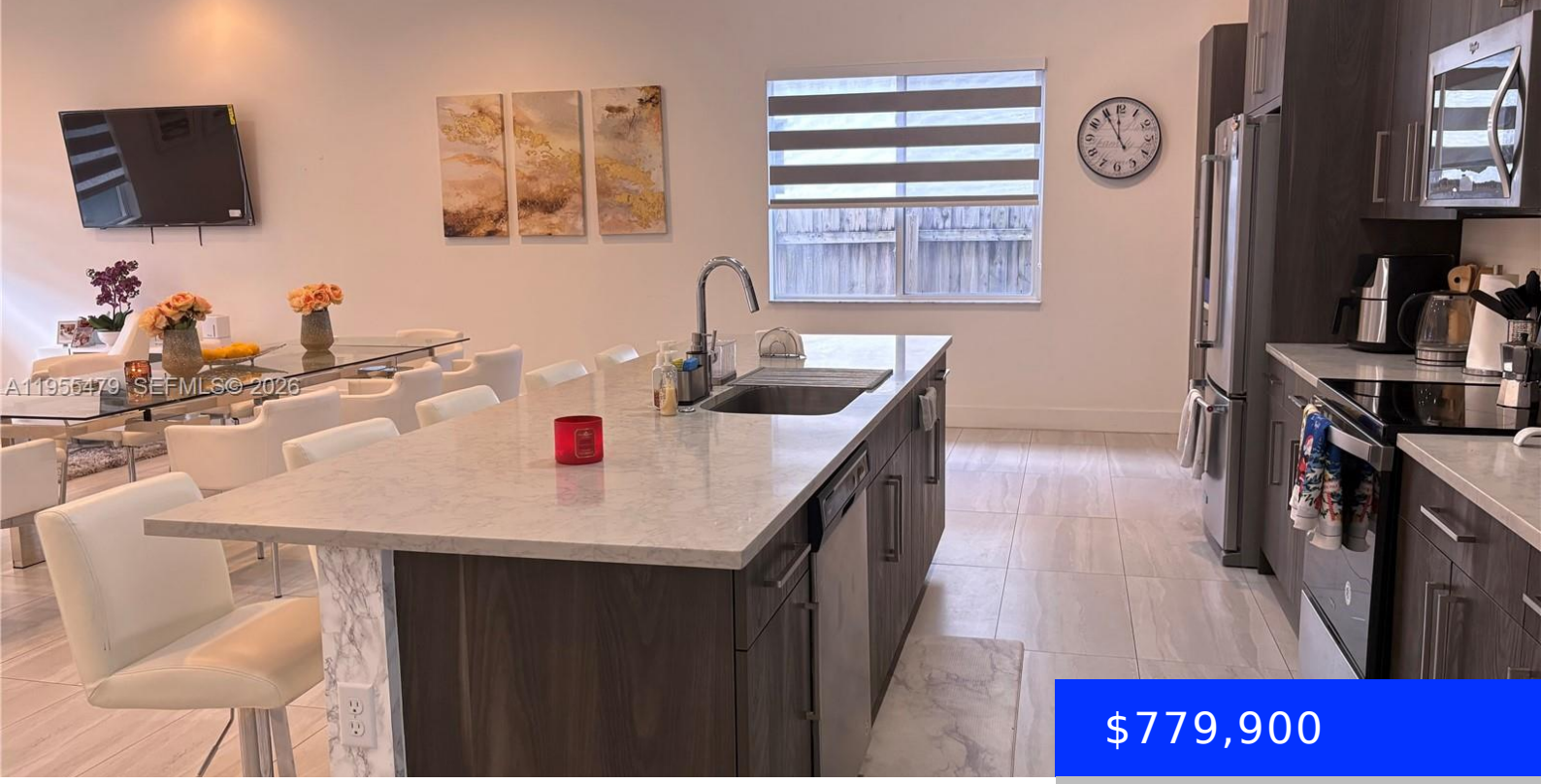

$779,900

- 4 beds
- 3 baths
- Residential
- Single Family Residence
- Active
- 2393 sq ft

15062 177TH TER, MIAMI, FL, 33187

https://ritterproperties.com

Welcome to this stunning contemporary residence located in the highly desirable Venetian Parc community. This move-in ready home offers the perfect blend of modern elegance, comfort, and functionality.Featuring soaring ceilings, an open-concept layout, and abundant natural light, this home creates a bright and inviting atmosphere from the moment you walk in. The sleek chef’s kitchen […]

Basics

Date added: Added 1 month ago

Type: Residential

Bedrooms: 4 beds

Half baths: 1 half bath

Lot size, sq ft: 6000 sq ft

ListOfficeName: Real Estate Empire Group, Inc.

View: None

MLS ID: A11955479

Category: Single Family Residence

Status: Active

Bathrooms: 3 baths

Area: 2393 sq ft

SubdivisionName: VENETIAN PARC

GarageSpaces: 2

ListAOR: Miami Association of REALTORS®

Building Details

Cooling features: Central Air, Electric

ArchitecturalStyle: Detached, One Story

Building Name: VENETIAN PARC

Exterior material: Concrete Block Construction

Parking: Driveway

Year built: 2018

NewConstructionYN: No

Heating: Central, Electric

Roof: Barrel Roof

Amenities & Features

Features: Closet Cabinetry, Cooking Island, First Floor Entry, Great Room

Amenities: Dishwasher, Dryer, Electric Range, Electric Water Heater, Microwave, Refrigerator, Washer

ExteriorFeatures: Room For Pool

GarageYN: Yes

CoolingYN: Yes

FireplaceYN: No

Security Features: Smoke Detector

CommunityFeatures: Clubhouse, Pool, Exercise Room, Mandatory Hoa, Sidewalks

Waterfront available: No

AttachedGarageYN: No

PoolPrivateYN: No