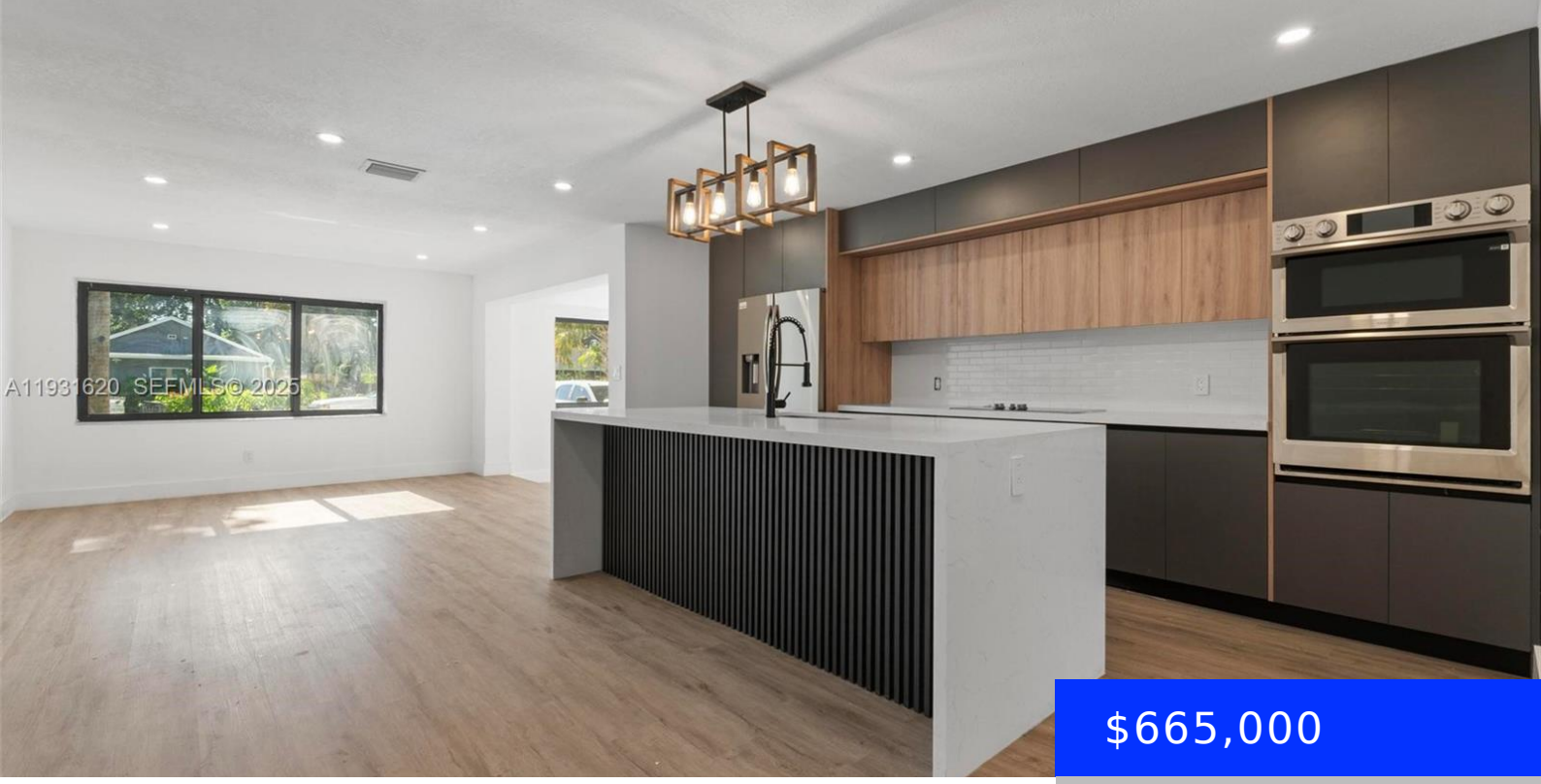

$665,000

- 3 beds
- 3 baths
- Residential
- Single Family Residence
- Active
- 1558 sq ft

1516 30TH TERRACE, FORT LAUDERDALE, FL, 33312

https://ritterproperties.com

Beautifully updated 3-bed, 3-bath home in desirable Chula Vista. This move-in-ready property features an open-concept layout with modern finishes, updated kitchen, stainless steel appliances, and spacious living areas and new roof. Impact windows and doors, newer flooring, and a functional layout make this home ideal for comfortable living. Beautiful patio with a pergola gazebo and [...]

Basics

Date added: Added 3 months ago

Category: Single Family Residence

Type: Residential

Status: Active

Bedrooms: 3 beds

Bathrooms: 3 baths

Half baths: 0 half baths

Area: 1558 sq ft

Lot size, sq ft: 7991 sq ft

SubdivisionName: CHULA VISTA 3RD ADD

ListOfficeName: Florida Realty of Miami Corp

View: None

ListAOR: Miami Association of REALTORS®

MLS ID: A11931620

Building Details

Cooling features: Central Air

Year built: 1953

ArchitecturalStyle: Detached, One Story

NewConstructionYN: No

Building Name: CHULA VISTA 3RD ADD

Heating: Other

Exterior material: CBS Construction

Roof: Built-up

Parking: Driveway

Amenities & Features

Features: First Floor Entry, Other

Amenities: Dishwasher, Dryer, Microwave, Refrigerator, Washer

CommunityFeatures: None

PoolFeatures: In Ground

Waterfront available: No

GarageYN: No

AttachedGarageYN: No

CoolingYN: Yes

PoolPrivateYN: No

FireplaceYN: No