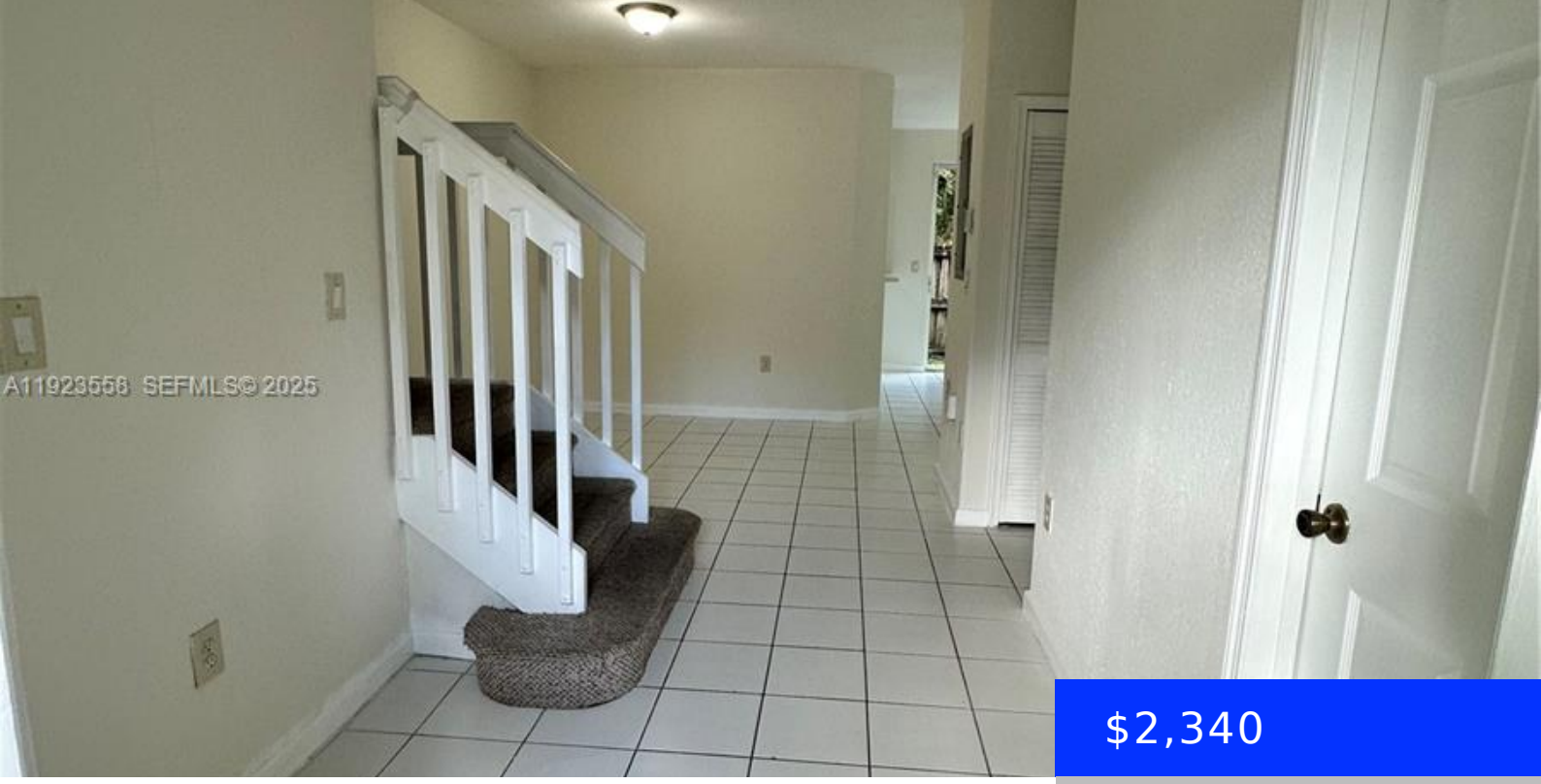

$2,340

- 4 beds
- 3 baths
- Residential Lease
- Townhouse
- Active
- 1423 sq ft

1529 24TH CT, HOMESTEAD, FL, 33035

https://ritterproperties.com

Spacious townhouse in keys cove community. four bedroom and three bathroom with one of the bedrooms on the first floor. Amazing water views. central air conditioning, refrigerator, stove, washer an dryer. community provides 24 hour security, two car parkings in front of the unit, community room, tiki huts, pool, gym in community. low amount for […]

Basics

Date added: Added 2 months ago

Category: Townhouse

Type: Residential Lease

Status: Active

Bedrooms: 4 beds

Bathrooms: 3 baths

Half baths: 0 half baths

Area: 1423 sq ft

Lot size, sq ft: 0 sq ft

SubdivisionName: SHOMA TOWNHOMES AT KEYSCO

ListOfficeName: Core International Realty

UnitNumber: 233

ListAOR: Miami Association of REALTORS®

MLS ID: A11923558

Building Details

Year built: 2006

NewConstructionYN: No

Building Name: SHOMA TOWNHOMES AT KEYSCO

Amenities & Features

PoolFeatures: Community

Waterfront available: No

GarageYN: No

AttachedGarageYN: No

CoolingYN: No

PoolPrivateYN: No

FireplaceYN: No