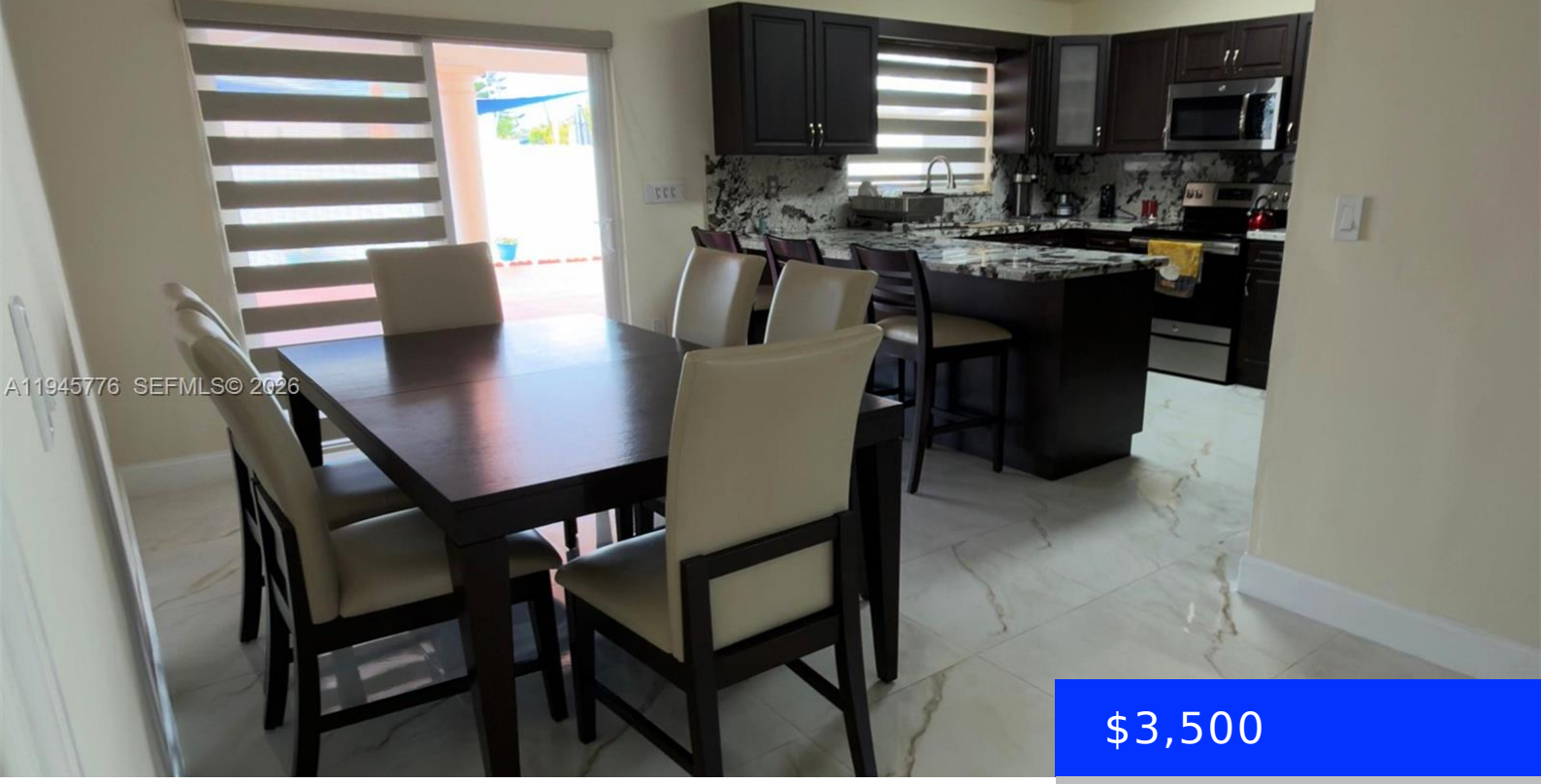

$3,500

- 3 beds
- 2 baths
- Residential Lease
- Single Family Residence
- Active
- 1358 sq ft

1530 138TH AVE, MIAMI, FL, 33184

https://ritterproperties.com

Excellent opportunity in a prime location! Single-story single-family home with high ceilings, tile floors, and recently painted inside and out. Impact windows are installed throughout the home, providing hurricane protection and energy efficiency. Renovated bathrooms. Spacious kitchen with new stainless steel appliances. Fenced backyard with a covered patio. No HOA fees! Located in a family-friendly […]

Basics

Date added: Added 2 months ago

Category: Single Family Residence

Type: Residential Lease

Status: Active

Bedrooms: 3 beds

Bathrooms: 2 baths

Half baths: 0 half baths

Area: 1358 sq ft

Lot size, sq ft: 4500 sq ft

SubdivisionName: CORAL WEST HEIGHTS 2ND AD

LeaseTerm: 1 Year With Renewal Option

ListOfficeName: Prestige Realty Properties

GarageSpaces: 2

UnitNumber: 1530

ListAOR: Miami Association of REALTORS®

MLS ID: A11945776

Building Details

Cooling features: Ceiling Fan(s), Central Air

Year built: 1986

NewConstructionYN: No

Building Name: CORAL WEST HEIGHTS 2ND AD

Amenities & Features

Features: Walk-In Closet(s)

Amenities: Electric Water Heater, Microwave, Refrigerator

Waterfront available: No

GarageYN: Yes

AttachedGarageYN: No

CoolingYN: Yes

PoolPrivateYN: No

FireplaceYN: No