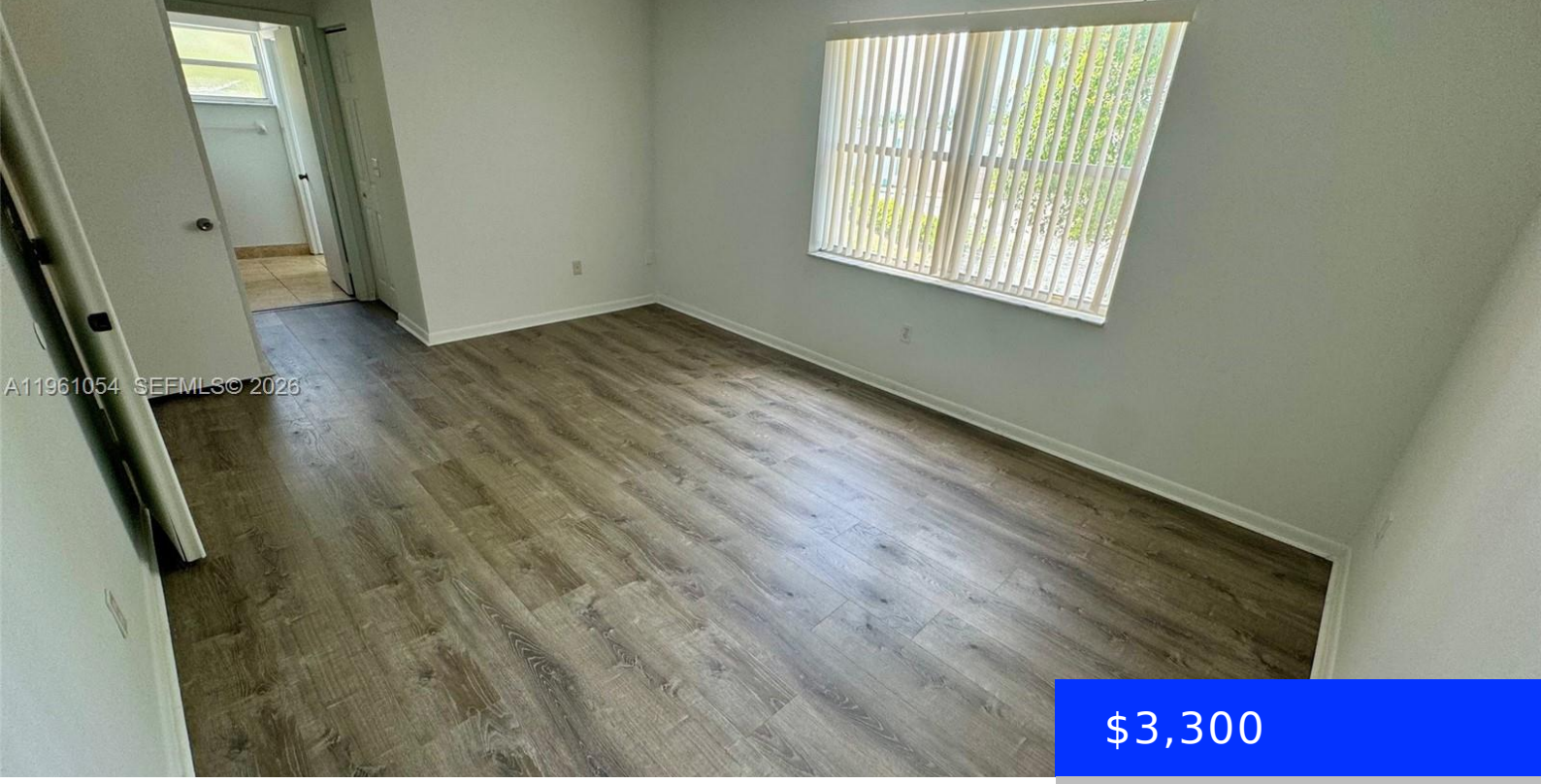

$3,300

- 3 beds
- 2 baths
- Residential Lease
- Townhouse
- Active
- 1719 sq ft

15430 12TH CT, PEMBROKE PINES, FL, 33028

https://ritterproperties.com

Beautifully renovated townhouse in highly sought after neighborhood of Towngate. Features updated kitchen with wood cabinets, granite countertop, & stainless steel appliances. Renovated bathrooms, newer vinyl floors. Large master bedroom en suite with his & her closets. Lots of additional closet & storage space throughout the home. Private backyard with no rear neighbors. End unit, […]

Basics

Date added: Added 1 month ago

Type: Residential Lease

Bedrooms: 3 beds

Half baths: 1 half bath

Lot size, sq ft: 2483 sq ft

LeaseTerm: 1 Year With Renewal Option

GarageSpaces: 1

MLS ID: A11961054

Category: Townhouse

Status: Active

Bathrooms: 2 baths

Area: 1719 sq ft

SubdivisionName: TOWNGATE

ListOfficeName: United Realty Group Inc

ListAOR: Miami Association of REALTORS®

Building Details

Cooling features: Central Air

NewConstructionYN: No

Heating: Central

Parking: 2 Spaces

Year built: 1997

Building Name: TOWNGATE

Exterior material: CBS Construction

Amenities & Features

CommunityFeatures: Clubhouse, Pool, Maintained Community, Security Patrol, Sidewalks

GarageYN: Yes

CoolingYN: Yes

FireplaceYN: No

Waterfront available: No

AttachedGarageYN: No

PoolPrivateYN: No