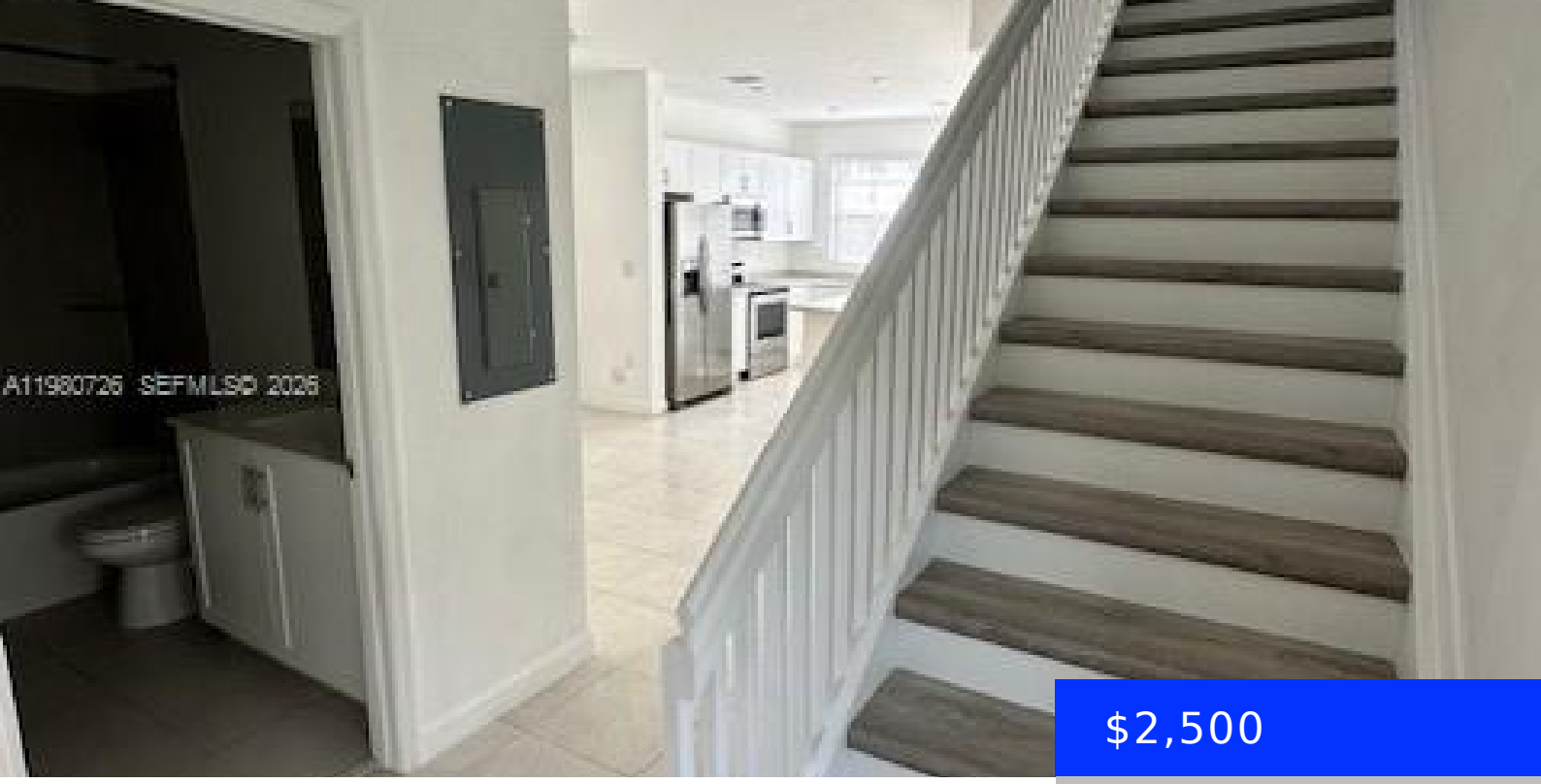

$2,500

- 3 beds
- 3 baths
- Residential Lease
- Townhouse
- Active
- 1328 sq ft

1582 27TH TER, HOMESTEAD, FL, 33035

https://ritterproperties.com

Spacious 3 Bedroom Townhome in Lennar’s Riviera Community – Available April 2026 Welcome to this bright and spacious 3-bedroom, 3-bathroom townhome located in the highly desirable Riviera community by Lennar. This well-maintained residence offers a functional and comfortable layout perfect for modern living. The first floor features elegant tile flooring, creating a clean and durable […]

Basics

Date added: Added 17 hours ago

Category: Townhouse

Type: Residential Lease

Status: Active

Bedrooms: 3 beds

Bathrooms: 3 baths

Half baths: 0 half baths

Area: 1328 sq ft

Lot size, sq ft: 1755 sq ft

SubdivisionName: HOMESTEAD PARK OF COMMERC

LeaseTerm: 1 Year With Renewal Option

ListOfficeName: Apple Realty Group, Inc.

ListAOR: Miami Association of REALTORS®

MLS ID: A11980726

Building Details

Cooling features: Ceiling Fan(s), Central Air

Year built: 2021

ArchitecturalStyle: First Floor Entry

NewConstructionYN: No

Building Name: HOMESTEAD PARK OF COMMERC

Heating: Central

Roof: Barrel Roof

Parking: 2 Spaces

Amenities & Features

Features: First Floor Entry, Pantry

Amenities: Dishwasher, Disposal, Dryer, Electric Range, Microwave, Refrigerator, Washer

WindowFeatures: Blinds

Waterfront available: No

GarageYN: No

AttachedGarageYN: No

CoolingYN: Yes

PoolPrivateYN: No

FireplaceYN: No