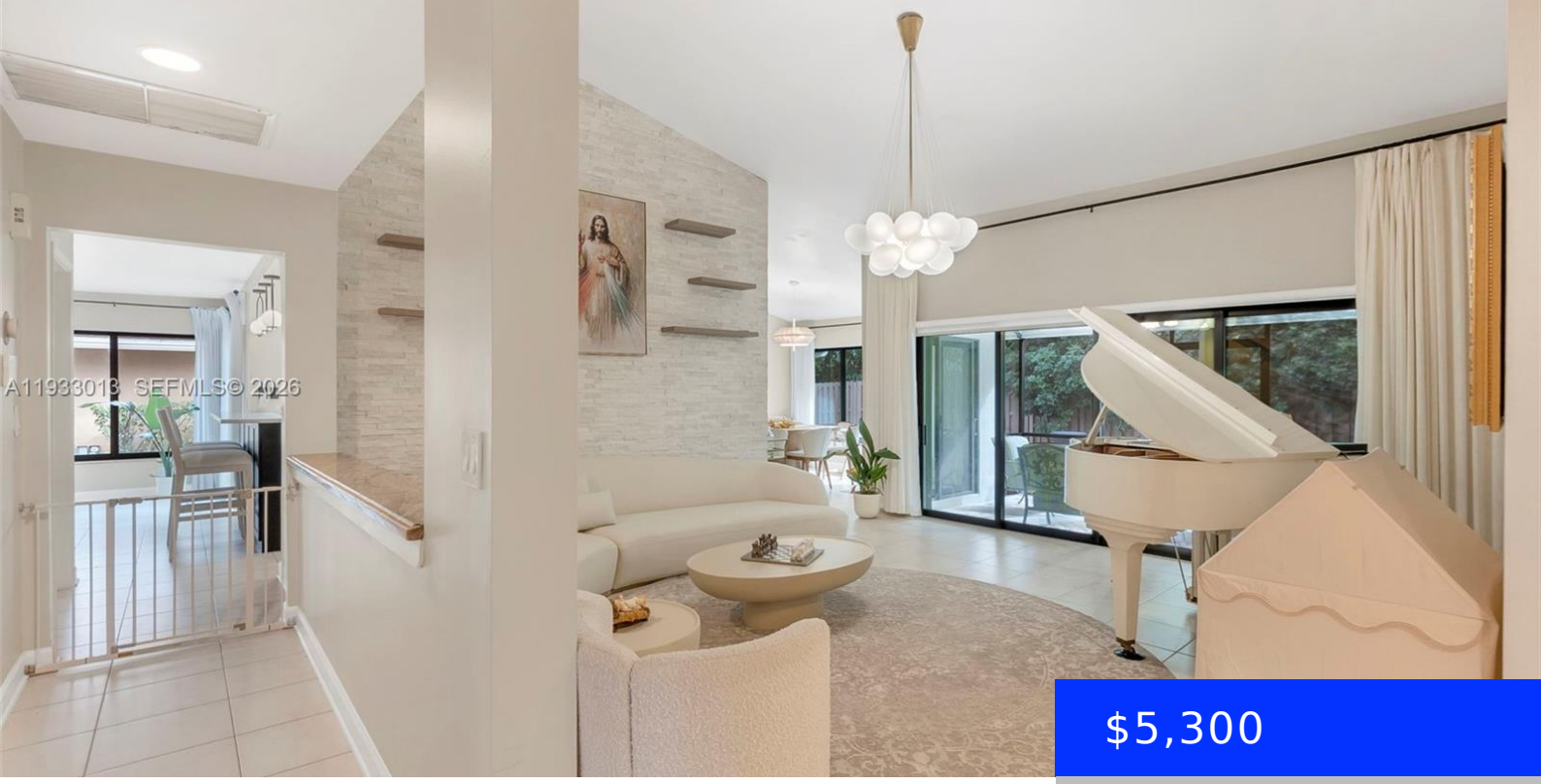

$5,300

- 3 beds
- 2 baths
- Residential Lease
- Single Family Residence
- Active
- 1914 sq ft

1583 EASTLAKE WAY, WESTON, FL, 33326

https://ritterproperties.com

Welcome to 1583 Eastlake Way, a well-located rental offering comfort, functionality, and peace of mind. This home features a practical layout with bright living spaces, impact windows throughout, and a new A/C system, providing energy efficiency and added security. Conveniently located near shopping, dining, and major roadways, the property offers easy access to everything the […]

Basics

Date added: Added 3 months ago

Category: Single Family Residence

Type: Residential Lease

Status: Active

Bedrooms: 3 beds

Bathrooms: 2 baths

Half baths: 0 half baths

Area: 1914 sq ft

Lot size, sq ft: 9100 sq ft

SubdivisionName: COUNTRY ISLES EXECUTIVE

ListOfficeName: Trustpoint Realty, LLC.

GarageSpaces: 2

ListAOR: Miami Association of REALTORS®

MLS ID: A11933013

Building Details

Year built: 1989

NewConstructionYN: No

Building Name: COUNTRY ISLES EXECUTIVE

Amenities & Features

WindowFeatures: Complete Impact Glass, Impact Glass

Waterfront available: No

GarageYN: Yes

AttachedGarageYN: No

CoolingYN: No

PoolPrivateYN: No

FireplaceYN: No