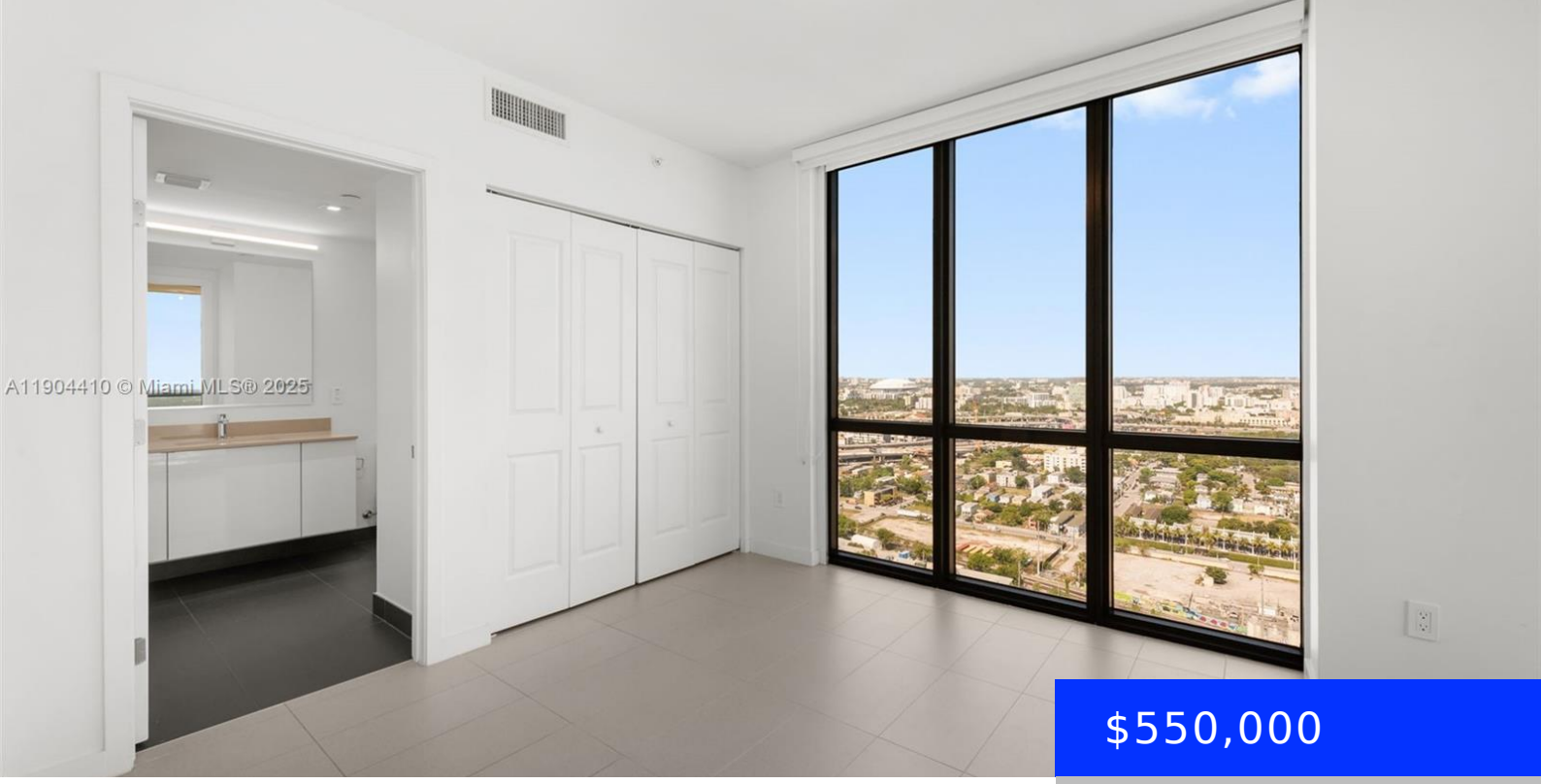

$550,000

- 2 beds
- 2 baths
- Residential
- Condominium
- Active
- 1018 sq ft

1600 1ST AVE, MIAMI, FL, 33132

https://ritterproperties.com

Experience the pinnacle of Downtown Miami living! This spacious 2-bedroom corner residence features floor-to-ceiling windows, modern finishes & a private terrace with stunning Miami views. TWO assigned parking spaces, 38,000 sq ft of resort-style amenities, & exceptional walkability to restaurants, fitness classes & night life. Perfectly located just minutes from Wynwood, The iconic Miami Worldcenter, […]

Basics

Date added: Added 4 months ago

Type: Residential

Bedrooms: 2 beds

Half baths: 0 half baths

Lot size, sq ft: 0 sq ft

ListOfficeName: Compass Florida, LLC

View: Skyline

ListAOR: Miami Association of REALTORS®

MLS ID: A11904410

Category: Condominium

Status: Active

Bathrooms: 2 baths

Area: 1018 sq ft

SubdivisionName: CANVAS CONDO

GarageSpaces: 2

UnitNumber: 3016

EntryLevel: 30

Building Details

Cooling features: Central Air

ArchitecturalStyle: Corner Unit

Building Name: CANVAS CONDO

Parking: 2 Or More Spaces

Year built: 2018

NewConstructionYN: No

Heating: Central

Amenities & Features

Features: Elevator, Family Room, Other

Amenities: Dishwasher, Dryer, Electric Range, Microwave, Other Equipment/Appliances, Refrigerator, Washer

ExteriorFeatures: Open Balcony

GarageYN: Yes

CoolingYN: Yes

FireplaceYN: No

Security Features: Fire Alarm, Smoke Detector, Doorman

WindowFeatures: Clear Impact Glass, Impact Glass

Waterfront available: No

AttachedGarageYN: No

PoolPrivateYN: No