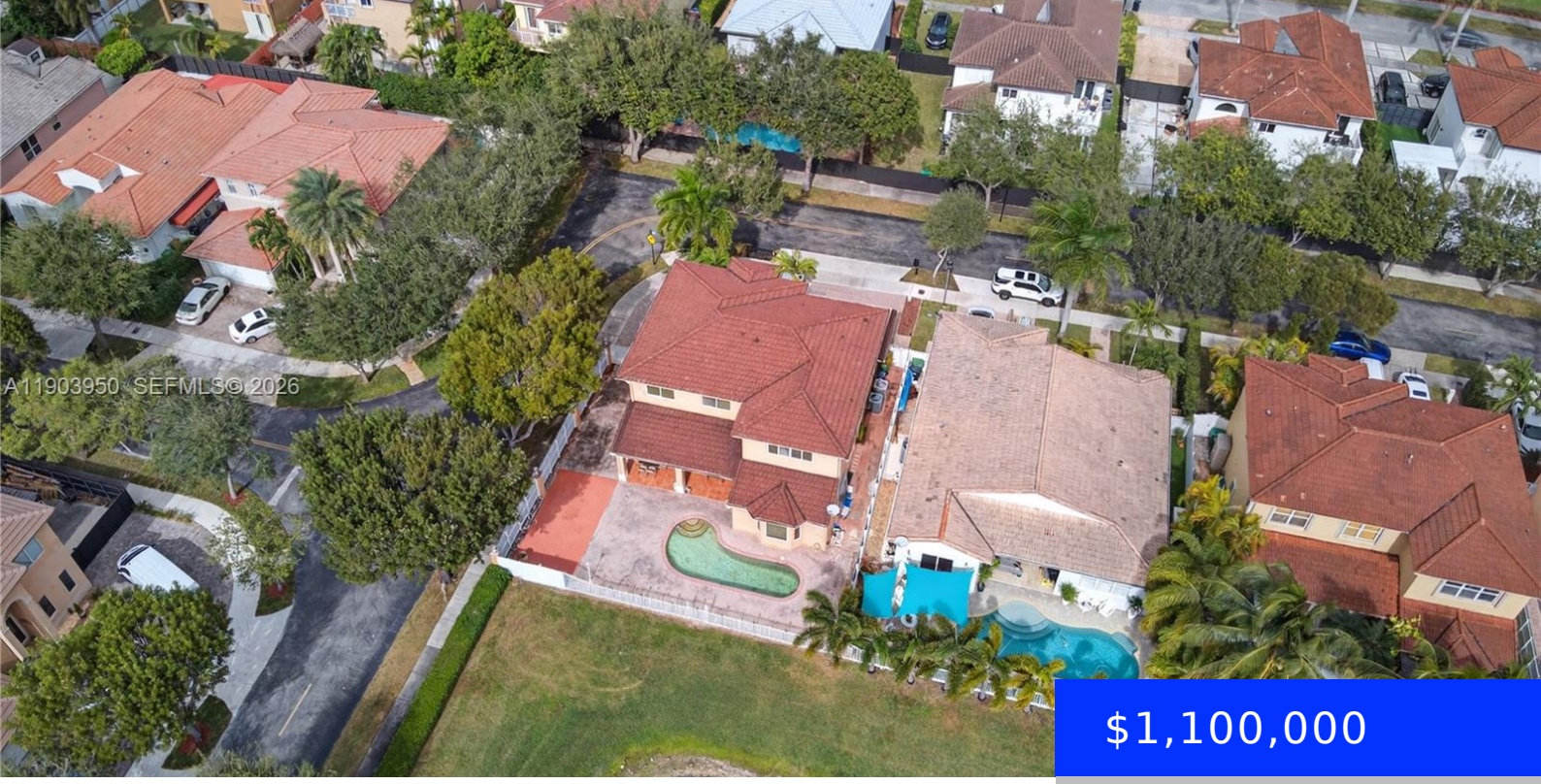

$1,100,000

- 4 beds
- 3 baths
- Residential
- Single Family Residence
- Active
- 3267 sq ft

16074 62ND ST, MIAMI, FL, 33193

https://ritterproperties.com

Discover luxury and privacy in this stunning 4/3/1 home perfectly situated on a spacious corner lot, unlimited parking with no neighbors front, on the side or behind.Enjoy peaceful lakefront views, a coverage terrace and sparkling pool ideal for entertaining or relaxing. Two master-size bedrooms. Impact windows and doors. Top rated schools, variety of restaurants, the […]

Basics

Date added: Added 4 months ago

Type: Residential

Bedrooms: 4 beds

Half baths: 1 half bath

Lot size, sq ft: 6486 sq ft

ListOfficeName: Trueway Realty LLC

View: Lake, Pool

MLS ID: A11903950

Category: Single Family Residence

Status: Active

Bathrooms: 3 baths

Area: 3267 sq ft

SubdivisionName: MILLER SOUTH SUB

GarageSpaces: 2

ListAOR: Miami Association of REALTORS®

Building Details

Cooling features: Other

ArchitecturalStyle: Detached, Two Story

Building Name: MILLER SOUTH SUB

Exterior material: Concrete Block Construction

Parking: Additional Spaces Available, Other

Year built: 2002

NewConstructionYN: No

Heating: Electric

Roof: Barrel Roof

Amenities & Features

Features: Closet Cabinetry, Family Room, First Floor Entry, Florida Room, Walk-In Closet(s)

CommunityFeatures: Laundry Facilities

PoolFeatures: Above Ground

GarageYN: Yes

CoolingYN: Yes

FireplaceYN: No

Amenities: Dishwasher, Dryer, Electric Water Heater, Microwave, Refrigerator, Trash compactor

ExteriorFeatures: Open Balcony

Waterfront available: Yes

AttachedGarageYN: Yes

PoolPrivateYN: No