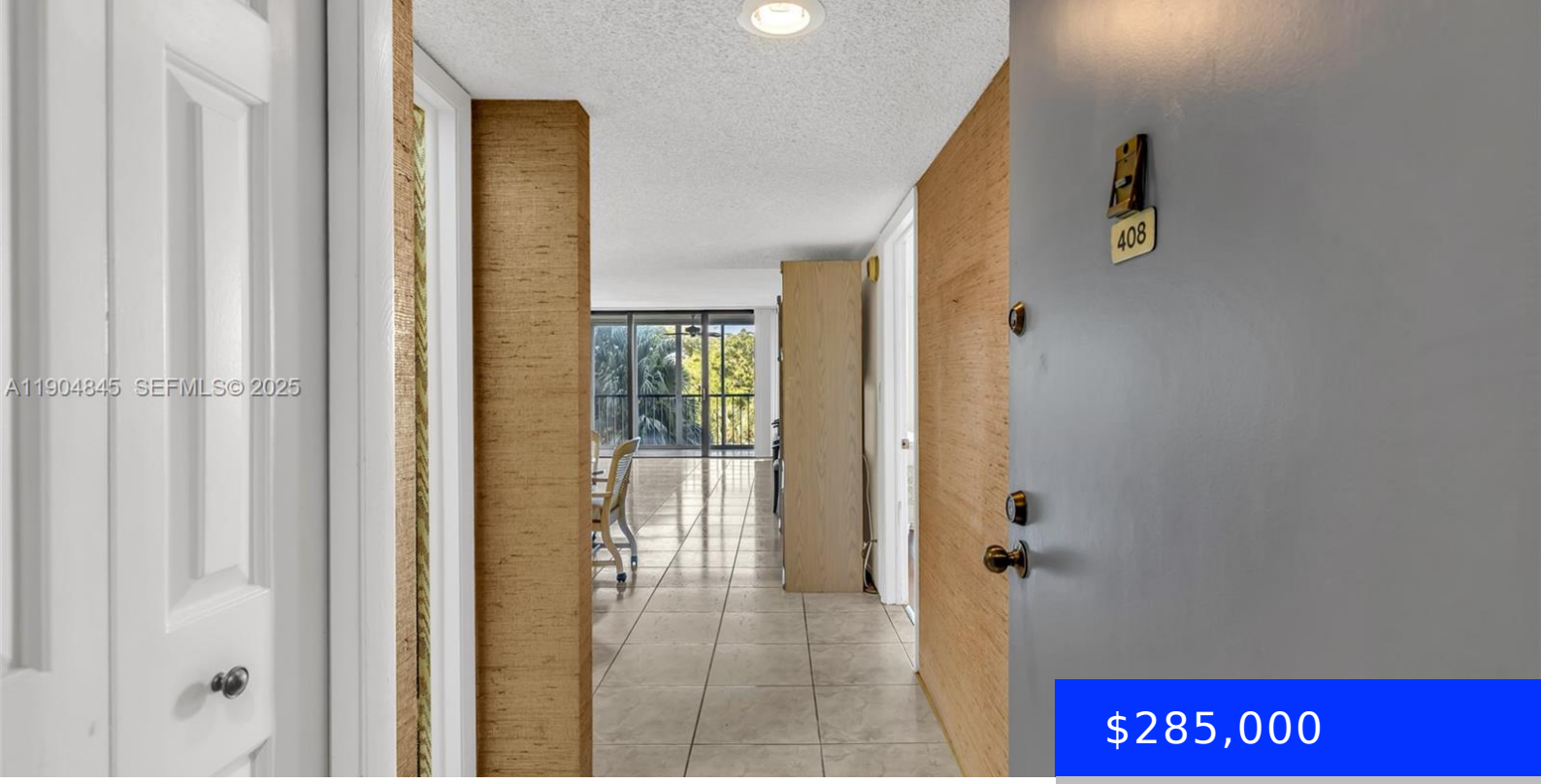

$285,000

- 2 beds
- 2 baths
- Residential
- Condominium
- Active
- 1273 sq ft

16300 GOLF CLUB RD, WESTON, FL, 33326

https://ritterproperties.com

Live comfortably in this inviting condo nestled in the heart of Weston. Ownership includes membership to the renowned Bonaventure Town Center Club, featuring resort-style amenities for an active and social lifestyle. Inside, enjoy a spacious layout with plenty of natural light, a newer A/C and water heater, and a full-size washer and dryer. The building […]

Basics

Date added: Added 4 months ago

Category: Condominium

Type: Residential

Status: Active

Bedrooms: 2 beds

Bathrooms: 2 baths

Half baths: 1 half bath

Area: 1273 sq ft

Lot size, sq ft: 0 sq ft

SubdivisionName: COUNTRY CLUB APTS AT

ListOfficeName: Keller Williams Legacy

View: Garden View

UnitNumber: 408

ListAOR: Miami Association of REALTORS®

EntryLevel: 4

MLS ID: A11904845

Building Details

Cooling features: Central Air

Year built: 1976

ArchitecturalStyle: High Rise

NewConstructionYN: No

Building Name: Country Club

Heating: Central

Exterior material: Concrete Block Construction

Parking: 1 Space, Assigned, Guest, Limited # Of Vehicle, No Rv/Boats, No Trucks/Trailers

Amenities & Features

Features: Interior Hall, Lobby

Security Features: Elevator Secure, Card Entry, Phone Entry

Amenities: Dishwasher, Disposal, Dryer

ExteriorFeatures: Barbeque

Waterfront available: No

GarageYN: No

AttachedGarageYN: No

CoolingYN: Yes

PoolPrivateYN: No

FireplaceYN: No