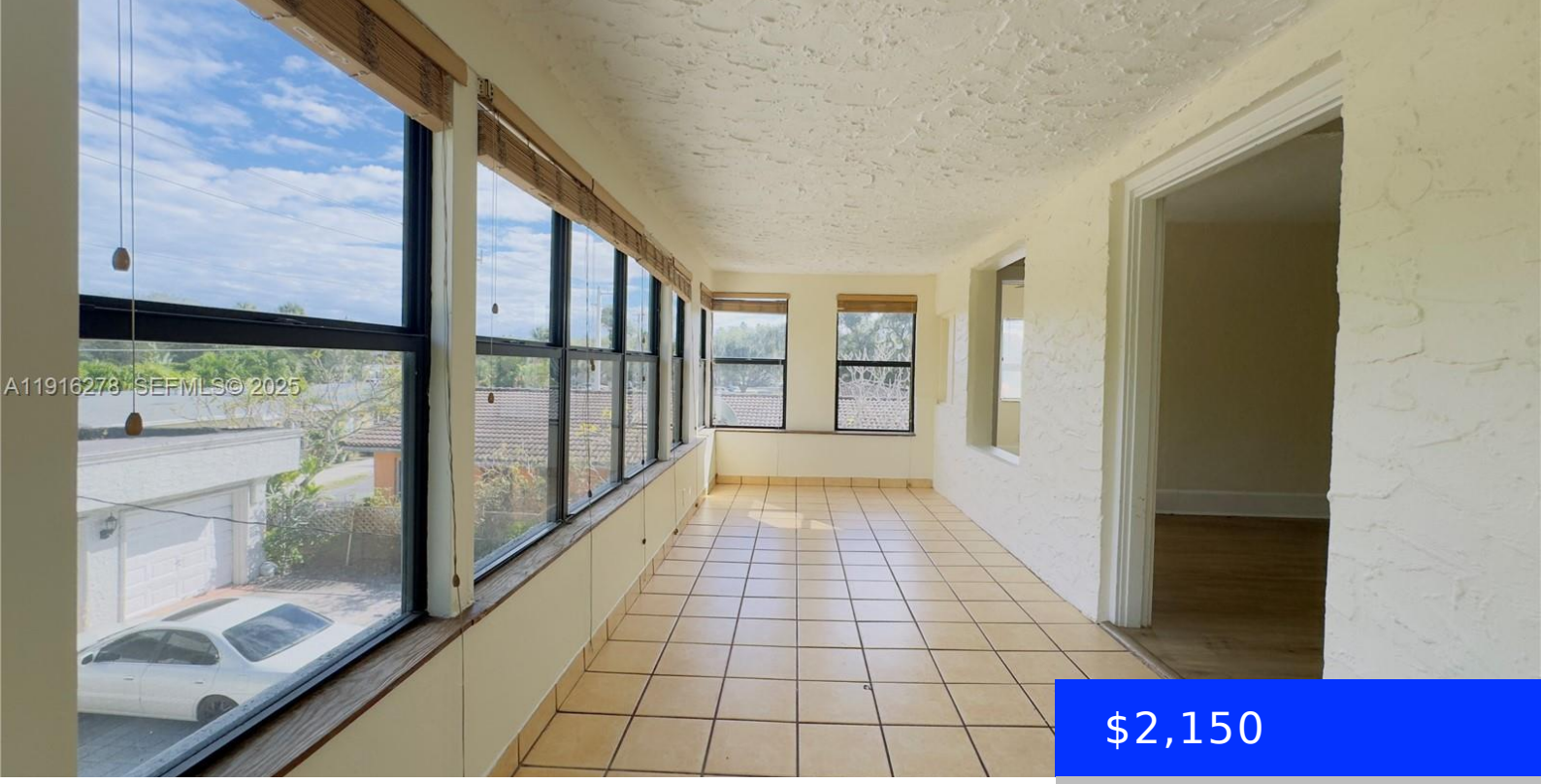

$2,150

- 2 beds
- 1 bath
- Residential Lease
- Apartment
- Active
- 1028 sq ft

1634 4TH AVE, FORT LAUDERDALE, FL, 33315

https://ritterproperties.com

Beautiful and spacious 2BD/1BA unit at 1634 SW 4th Ave, Apt 1, offering 1,028 sq. ft. of well-maintained living space with a bright and comfortable layout, available for $2,150/month. Ideally located just 5 minutes to major highways, 10 minutes to Fort Lauderdale–Hollywood International Airport, 7 minutes to Downtown and Las Olas, and 12 minutes to […]

Basics

Date added: Added 3 months ago

Type: Residential Lease

Bedrooms: 2 beds

Half baths: 0 half baths

Lot size, sq ft: 9375 sq ft

ListOfficeName: Fausto Commercial Realty Consultants Inc

UnitNumber: 1

EntryLevel: 2

Category: Apartment

Status: Active

Bathrooms: 1 bath

Area: 1028 sq ft

SubdivisionName: LAUDERDALE

GarageSpaces: 2

ListAOR: Miami Association of REALTORS®

MLS ID: A11916278

Building Details

Year built: 1959

Building Name: LAUDERDALE

NewConstructionYN: No

Amenities & Features

Waterfront available: No

AttachedGarageYN: No

PoolPrivateYN: No

GarageYN: Yes

CoolingYN: No

FireplaceYN: No