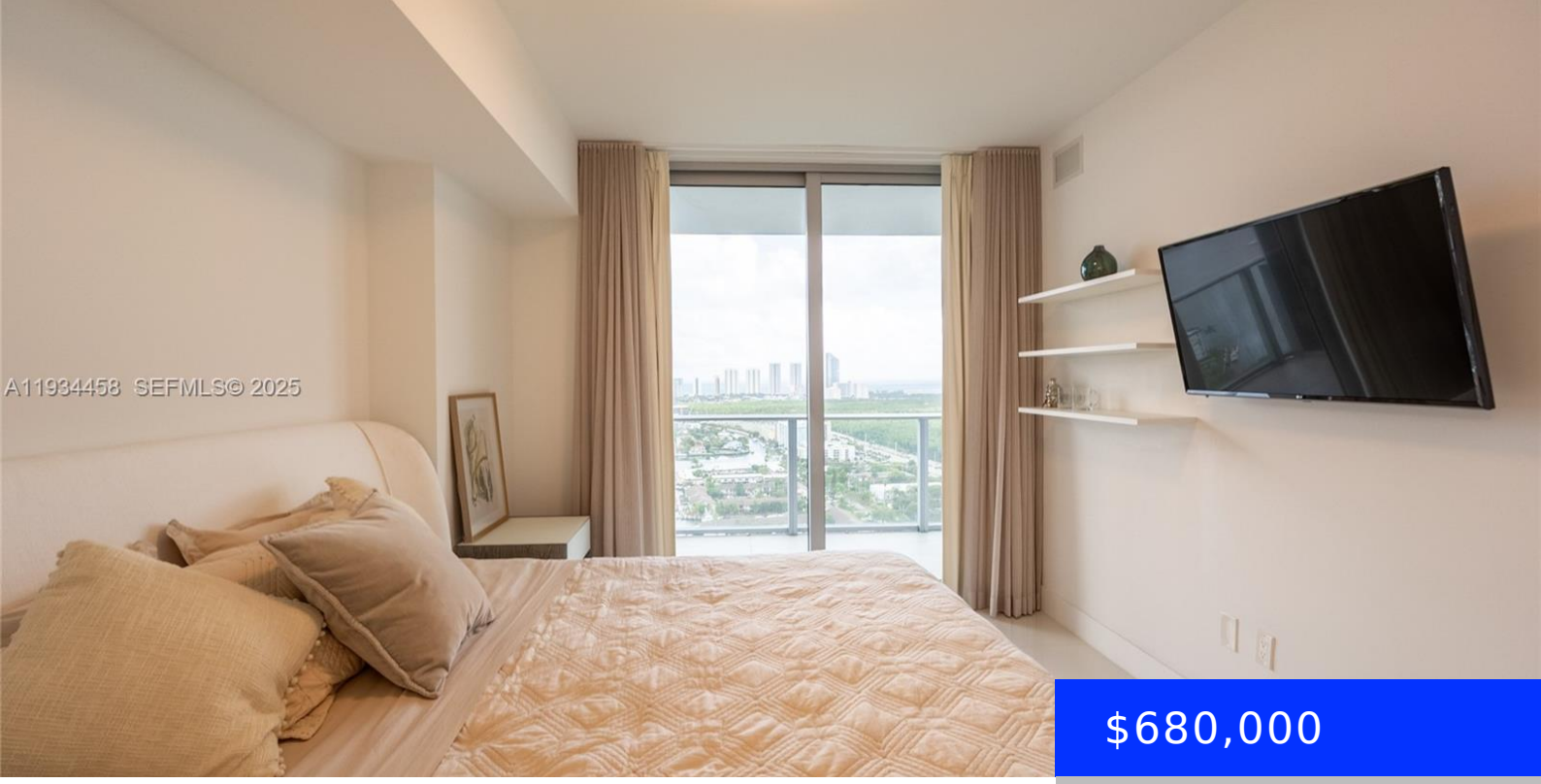

$680,000

- 2 beds
- 2 baths
- Residential
- Condominium
- Active
- 1123 sq ft

16385 BISCAYNE BLVD, NORTH MIAMI BEACH, FL, 33160

https://ritterproperties.com

Fully furnished 2-bedroom plus den residence at The Harbour, professionally decorated with high-quality furnishings and designer accessories throughout. Features a private elevator with direct access to the parking level and an exceptional split-bedroom floor plan. The spacious den includes a sofa bed, ideal for guests or a home office. Enjoy a large balcony with spectacular […]

Basics

Date added: Added 3 months ago
Type: Residential
Bedrooms: 2 beds
Half baths: 0 half baths
Lot size, sq ft: 0 sq ft
ListOfficeName: Ancona Real Estate Inc
View: Bay, Canal, Intracoastal View
ListAOR: Miami Association of REALTORS®
MLS ID: A11934458

Category: Condominium
Status: Active
Bathrooms: 2 baths
Area: 1123 sq ft
SubdivisionName: THE HARBOUR SOUTH CONDO
GarageSpaces: 1
UnitNumber: 3117
EntryLevel: 31

Building Details

Cooling features: Central Air
ArchitecturalStyle: High Rise
Building Name: THE HARBOUR SOUTH CONDO
Exterior material: CBS Construction

Year built: 2018
NewConstructionYN: No
Heating: Central
Parking: 1 Space, Assigned, Valet

Amenities & Features

Features: Closet Cabinetry
Amenities: Other Equipment/Appliances
Waterfront available: Yes
AttachedGarageYN: Yes
PoolPrivateYN: No

Security Features: Security Patrol
ExteriorFeatures: Barbeque, Open Balcony
GarageYN: Yes
CoolingYN: Yes
FireplaceYN: No