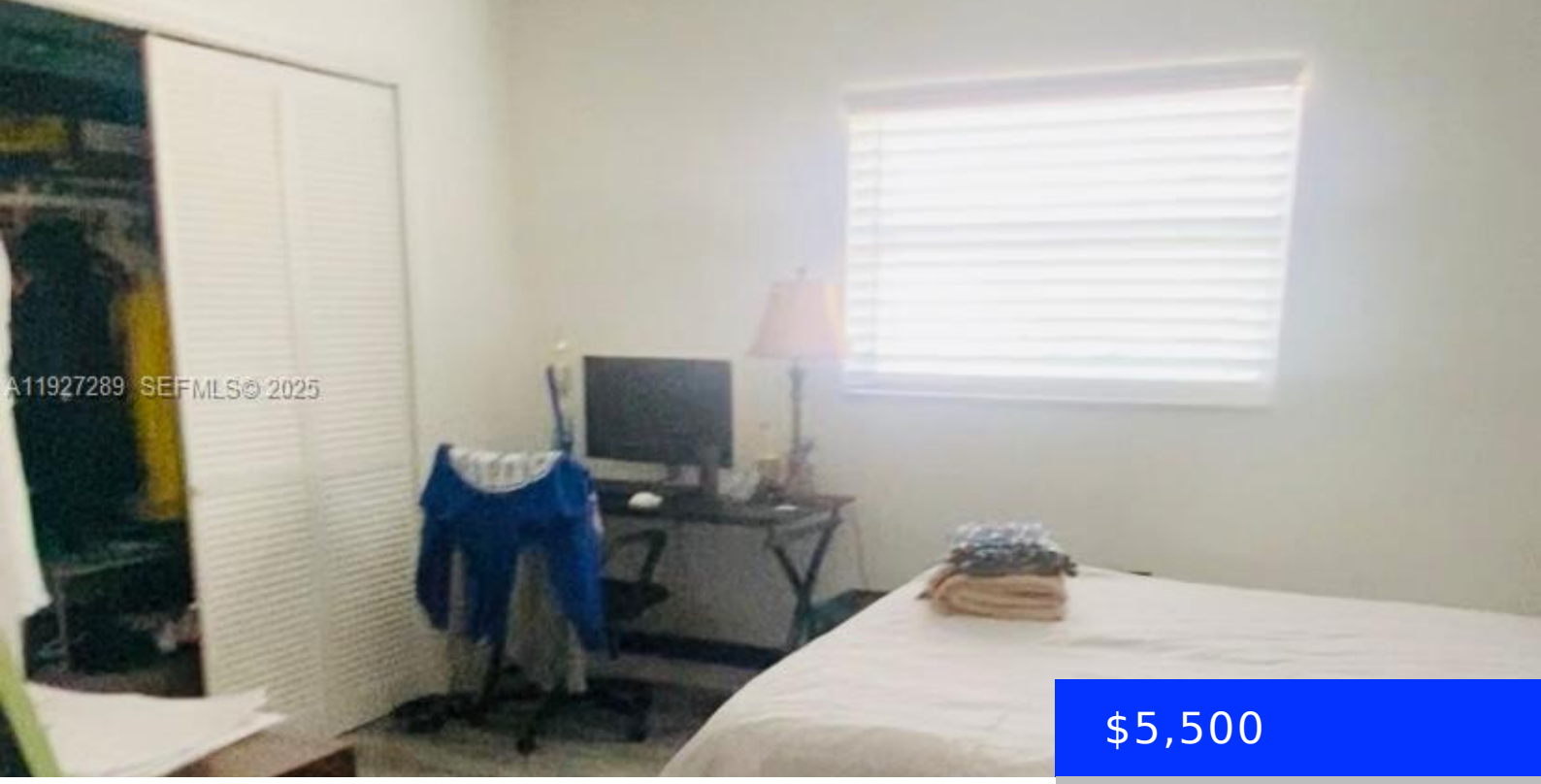


$5,500

- 3 beds
- 2 baths
- Residential Lease
- Single Family Residence
- Active
- 1850 sq ft

# 1641 9TH ST, BOCA RATON, FL, 33486

https://ritterproperties.com

3 bed 2 bath with pool, new roof, new AC, new appliances, remodeled, large backyard. Very central located for showings please call 954 8184923

## Basics

**Date added:** Added 3 months ago

**Type:** Residential Lease

**Bedrooms: 3** beds

**Half baths: 0** half baths

**Lot size, sq ft: 8712** sq ft

**LeaseTerm:** 1 Year With Renewal Option

**GarageSpaces:** 1

**MLS ID:** A11927289

**Category:** Single Family Residence

**Status:** Active

**Bathrooms: 2** baths

**Area: 1850** sq ft

**SubdivisionName:** COUNTRY CLUB VILLAGE SEC

**ListOfficeName:** Active Community Realty

**ListAOR:** Miami Association of REALTORS®

## Building Details

**Year built:** 1972

**Building Name:** COUNTRY CLUB VILLAGE SEC

**Exterior material:** CBS Construction

**NewConstructionYN:** No

**Heating:** Central, Electric

## Amenities & Features

**PoolFeatures:** Private

**GarageYN:** Yes

**CoolingYN:** No

**FireplaceYN:** No

**Waterfront available:** No

**AttachedGarageYN:** Yes

**PoolPrivateYN:** Yes