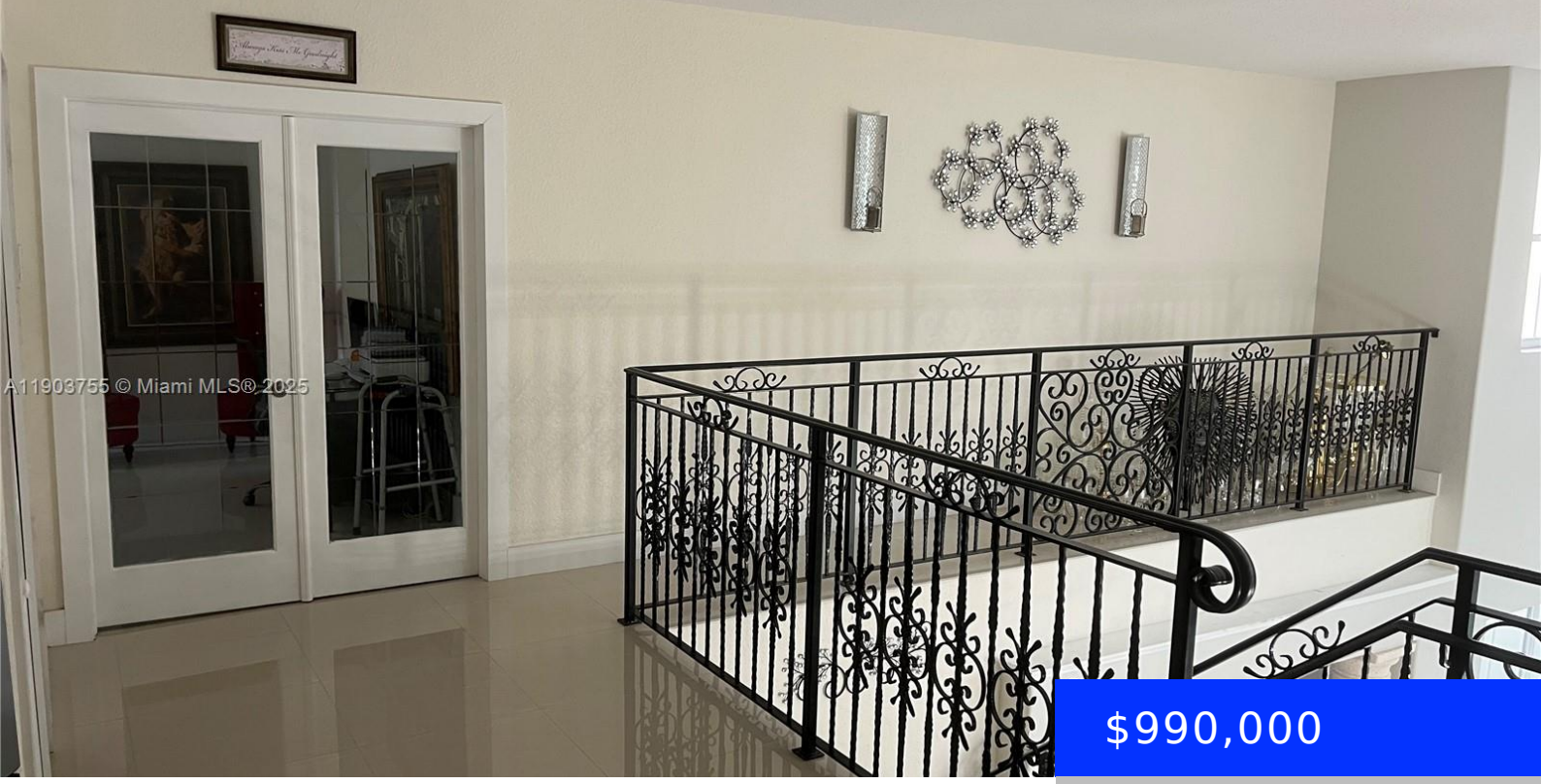

$990,000

16801 38 STREET, MIRAMAR, FL, 33027

https://ritterproperties.com

- 5 beds
- 4 baths
- Residential
- Single Family Residence
- Active
- 3565 sq ft

At beautiful and prestigious Nautica: 2 Story home. 5 bedrooms, 4 bath with a 3 car garage. 1 bed /1 bath downstairs, granite counter tops, tile throughout, terrace in a large private fenced back yard, Club House, Gym, tennis courts, a park for the kids, gated community with 24 hrs security, close shopping centers. HOA […]

Basics

Date added: Added 4 months ago

Type: Residential

Bedrooms: 5 beds

Half baths: 0 half baths

Lot size, sq ft: 7150 sq ft

ListOfficeName: Capital Homes Inc

View: Garden

MLS ID: A11903755

Category: Single Family Residence

Status: Active

Bathrooms: 4 baths

Area: 3565 sq ft

SubdivisionName: NAUTICA PLAT

GarageSpaces: 3

ListAOR: Miami Association of REALTORS®

Building Details

Cooling features: Ceiling Fan(s), Central Air, Electric

ArchitecturalStyle: Detached, Two Story

Building Name: NAUTICA PLAT

Exterior material: CBS Construction

Parking: Driveway, No Rv/Boats

Year built: 2001

NewConstructionYN: No

Heating: Central, Electric

Roof: Barrel Roof

Amenities & Features

Features: Family Room, First Floor Entry, Utility Room/Laundry

Amenities: Dishwasher, Dryer, Electric Range, Microwave, Washer

WindowFeatures: Complete Panel Shutters/Awnings, Blinds

Waterfront available: No

AttachedGarageYN: No

PoolPrivateYN: No

Security Features: Smoke Detector

CommunityFeatures: Pool, Exercise Room

ExteriorFeatures: Lighting

GarageYN: Yes

CoolingYN: Yes

FireplaceYN: No