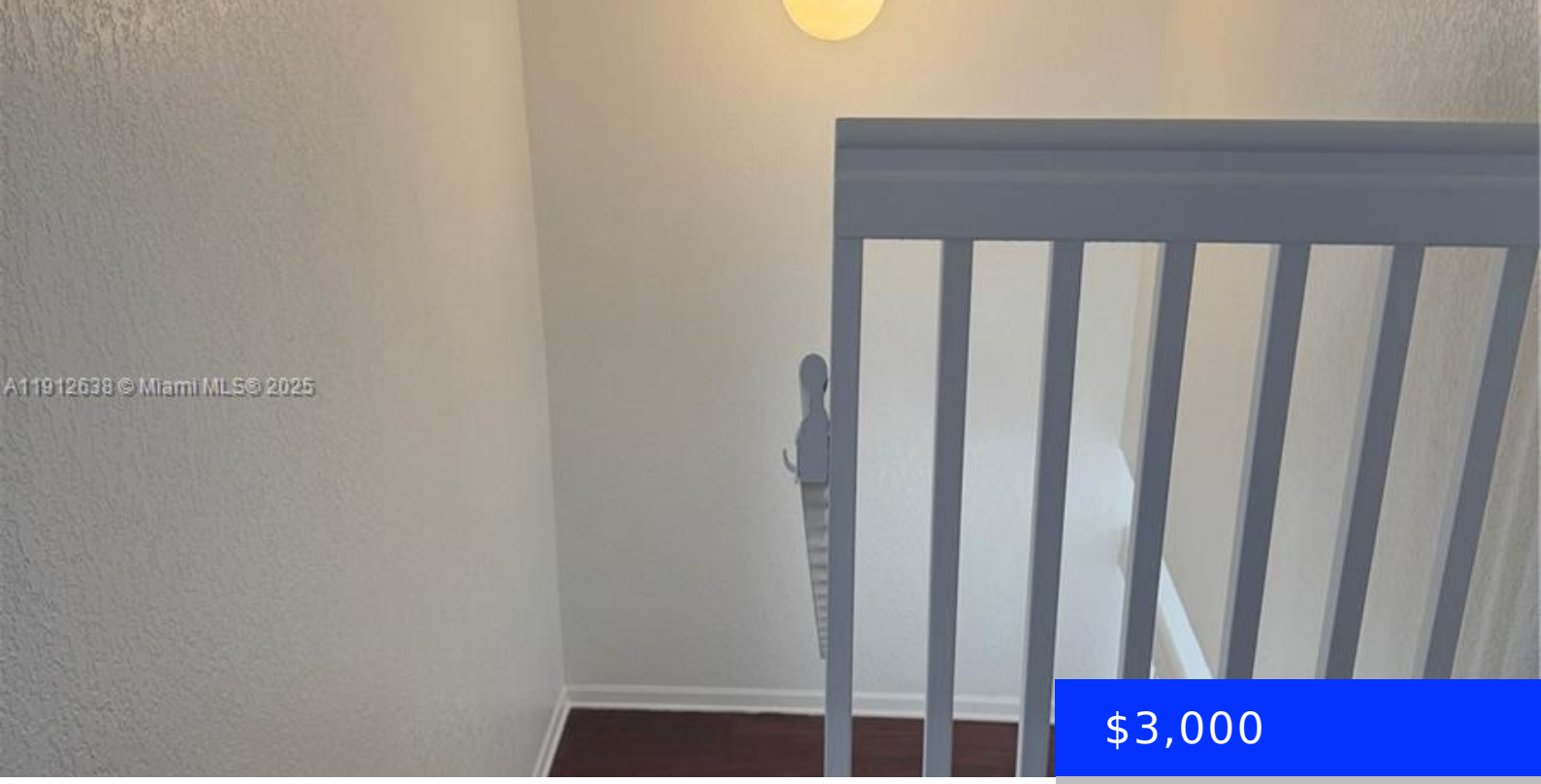

$3,000

- 3 beds
- 2 baths
- Residential Lease
- Townhouse
- Active
- 1681 sq ft

16881 1ST MNR, PEMBROKE PINES, FL, 33027

https://ritterproperties.com

Great 3 bedroom/2.5 bathroom Townhouse with 1 garage in the Gated Community of Pembroke Shores. 1st floor tile, laminate on 2nd floor, only Few mins to I75 and Costco and Walmart. Large Master Bedroom includes a Sitting Room. Walking distance to the community pool, shops and restaurants. Great schools!

Basics

Date added: Added 4 months ago

Type: Residential Lease

Bedrooms: 3 beds

Half baths: 1 half bath

Lot size, sq ft: 2625 sq ft

LeaseTerm: 1 Year With Renewal Option

GarageSpaces: 1

MLS ID: A11912638

Category: Townhouse

Status: Active

Bathrooms: 2 baths

Area: 1681 sq ft

SubdivisionName: PEMBROKE SHORES

ListOfficeName: Golden Realty Inc

ListAOR: Miami Association of REALTORS®

Building Details

Cooling features: Central Air, Electric

ArchitecturalStyle: First Floor Entry

Building Name: PEMBROKE SHORES

Parking: 2 Spaces

Year built: 1998

NewConstructionYN: No

Heating: Electric

Amenities & Features

Features: Family Room, First Floor Entry, Utility/Laundry In Garage

Amenities: Dishwasher, Disposal, Dryer, Electric Water Heater, Refrigerator, Washer

Waterfront available: No

AttachedGarageYN: Yes

PoolPrivateYN: No

Security Features: Key Card Entry, Gated with Guard

CommunityFeatures: Pool

GarageYN: Yes

CoolingYN: Yes

FireplaceYN: No