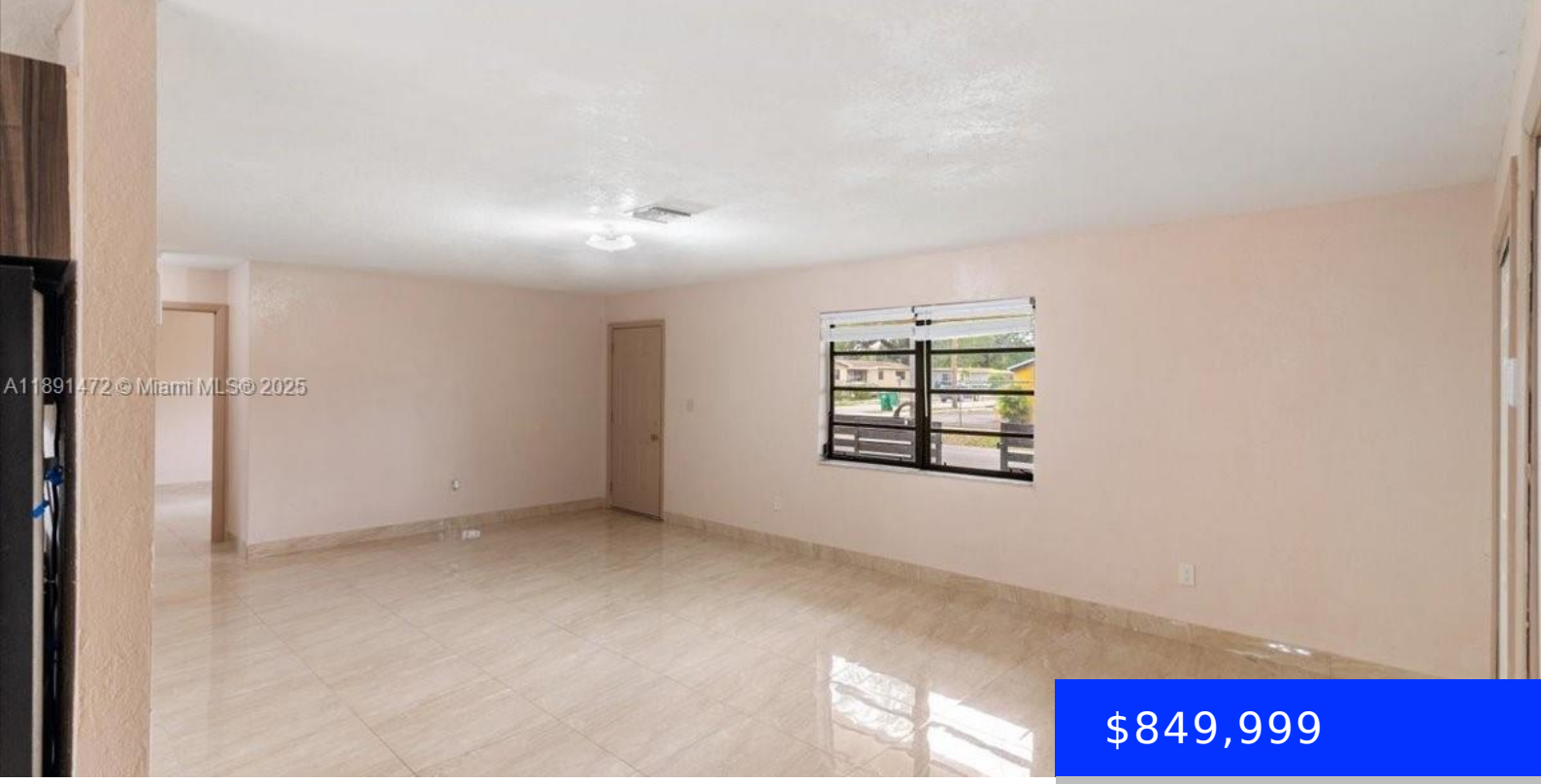

$849,999

- 4 beds
- 2 baths
- Residential
- Single Family Residence
- Active
- 1800 sq ft

17001 28TH AVE, MIAMI GARDENS, FL, 33056

https://ritterproperties.com

Spacious 4 bedroom 2 bath home with a newer roof on corner lot in Miami Gardens. Nearby offers a variety of public and private schools for students at all levels. Fully fenced, newly sodded, driveway parking. Close proximity to shopping, Dolphin Stadium and major highways, minutes away from University, 826, I95 and Turnpike. Featuring brand […]

Basics

Date added: Added 5 months ago

Category: Single Family Residence

Type: Residential

Status: Active

Bedrooms: 4 beds

Bathrooms: 2 baths

Half baths: 0 half baths

Area: 1800 sq ft

Lot size, sq ft: 6050 sq ft

SubdivisionName: GOLDEN GLADES PARK 2ND AD

ListOfficeName: Sell Homes Realty, Inc.

View: Other

ListAOR: Miami Association of REALTORS®

MLS ID: A11891472

Building Details

Cooling features: Electric

Year built: 1996

ArchitecturalStyle: Detached, One Story

NewConstructionYN: No

Building Name: GOLDEN GLADES PARK 2ND AD

Heating: Central, Electric

Exterior material: CBS Construction, Concrete Block Construction

Roof: Shingle

Parking: Additional Spaces Available, Driveway, On-street

Amenities & Features

Features: First Floor Entry, No Additional Rooms, Split Bedroom

Security Features: Smoke Detector

Amenities: Dryer, Electric Range, Electric Water Heater, Ice Maker, Microwave, Refrigerator, Washer

CommunityFeatures: Other, Paved Road, Public Road, Sidewalks, Street Lights, Underground Utilities

WindowFeatures: Hurricane Shutters

ExteriorFeatures: Other

Waterfront available: No

GarageYN: No

AttachedGarageYN: No

CoolingYN: Yes

PoolPrivateYN: No

FireplaceYN: No