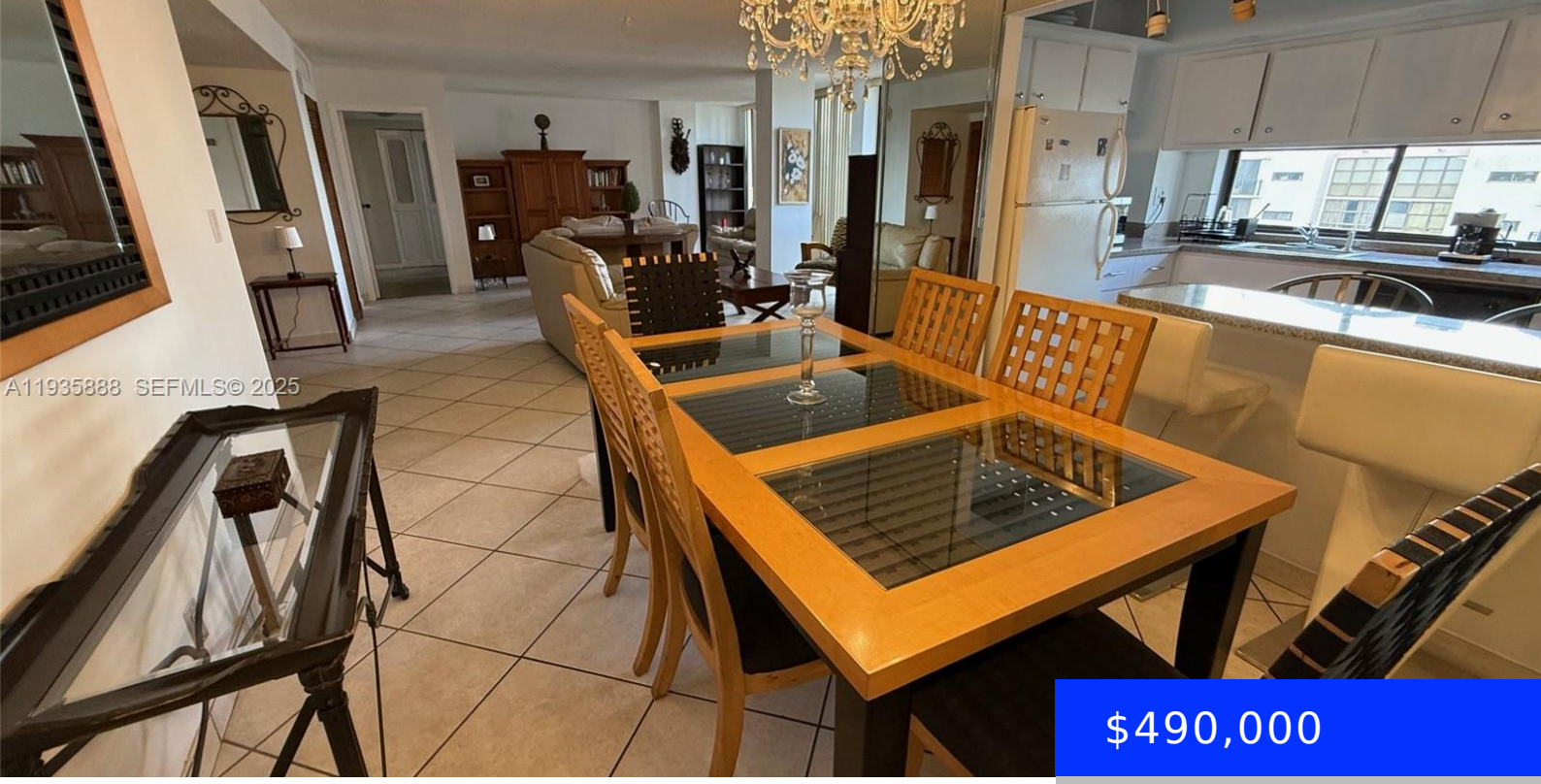

$490,000

- 2 beds
- 2 baths
- Residential
- Condominium
- Active
- 1230 sq ft

17011 BAY RD, SUNNY ISLES BEACH, FL, 33160

https://ritterproperties.com

LARGEST UNIT IN THE COMPLEX, HIGH FLOOR OVERLOOKING CITY SKYLINES. APT. IS A 2/2.5, WITH ROOM TO MAKE ANOTHER BEDROOM AND CONVERT IT TO A 3/2.5. FURNISHED AS IS. BLDG IS ONLY MINUTES WALKING TO SUNNY ISLES BEACH! THIS UNIT IS LOCATED BETWEEN THE ATLANTIC OCEAN AND INTRACOASTAL WATERWAY, PRIME AREA TO WALK TO MALLS […]

Basics

Date added: Added 2 months ago

Category: Condominium

Type: Residential

Status: Active

Bedrooms: 2 beds

Bathrooms: 2 baths

Half baths: 1 half bath

Area: 1230 sq ft

Lot size, sq ft: 0 sq ft

SubdivisionName: PLAZA OF AMERICAS CONDO P

ListOfficeName: Plaza of the Americas Realty Corporation

GarageSpaces: 3

View: Other View, Skyline

UnitNumber: 1007

ListAOR: Miami Association of REALTORS®

EntryLevel: 10

MLS ID: A11935888

Building Details

Cooling features: Ceiling Fan(s), Central Air

Year built: 1979

ArchitecturalStyle: High Rise, Split Level

NewConstructionYN: No

Building Name: PLAZA OF THE AMERICAS

Heating: Central

Exterior material: CBS Construction

Parking: 2 Or More Spaces, Covered, Guest

Amenities & Features

Features: Cooking Island, Custom Mirrors, Other, Split Bedroom, Walk-In Closet(s)

Security Features: Fire Alarm, Smoke Detector, Complex Fenced, Guard At Site, Intercom In Lobby

Amenities: Dishwasher, Disposal, Electric Range, Electric Water Heater, Microwave, Refrigerator

ExteriorFeatures: East Of Us1, Barbeque, Tennis Court(s)

Waterfront available: No

GarageYN: Yes

AttachedGarageYN: No

CoolingYN: Yes

PoolPrivateYN: No

FireplaceYN: No