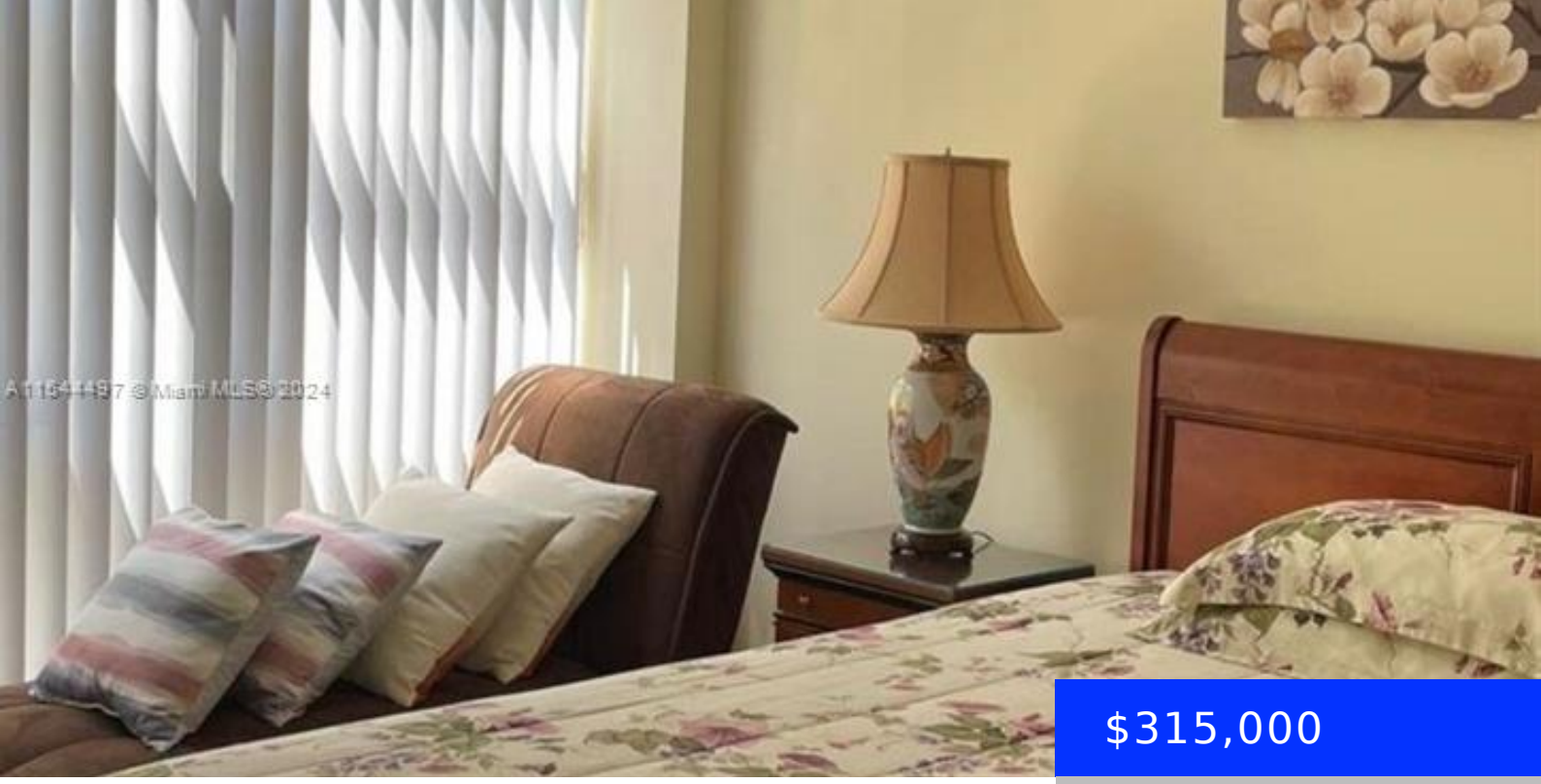

$315,000

- 1 bed
- 1 bath
- Residential
- Condominium
- Active
- 767 sq ft

17021 BAY RD, SUNNY ISLES BEACH, FL, 33160

https://ritterproperties.com

Excellent Location in the center of Sunny Isles Beach. Fully renovated 1 bedroom with 1,5 bath unit. New Appliances. Maintenance includes high speed internet, Tv cable, water, 24hr security gate. Huge heated pool, Jacuzzi, Gym, Library, Party room. Minutes away from the beach, parks, supermarkets, restaurants and more.. A+ School. Great for Investors! Easy to […]

Basics

Date added: Added 6 months ago

Type: Residential

Bedrooms: 1 bed

Half baths: 1 half bath

Lot size, sq ft: 0 sq ft

ListOfficeName: Century 21 King Realty

View: Garden View

ListAOR: Miami Association of REALTORS®

MLS ID: A11544497

Category: Condominium

Status: Active

Bathrooms: 1 bath

Area: 767 sq ft

SubdivisionName: PLAZA OF AMERICAS CONDO P

GarageSpaces: 1

UnitNumber: 318

EntryLevel: 3

Building Details

Cooling features: Central Air, Electric

NewConstructionYN: No

Heating: Central, Electric

Parking: 1 Space, Assigned

Year built: 1979

Building Name: Plaza Of America

Exterior material: Other

Amenities & Features

Features: Elevator, Walk-In Closet(s)

Amenities: Dishwasher, Disposal, Electric Range, Refrigerator

Waterfront available: No

AttachedGarageYN: No

PoolPrivateYN: No

Security Features: Complex Fenced, Elevator Secure

ExteriorFeatures: Other, Barbeque, Tennis Court(s)

GarageYN: Yes

CoolingYN: Yes

FireplaceYN: No