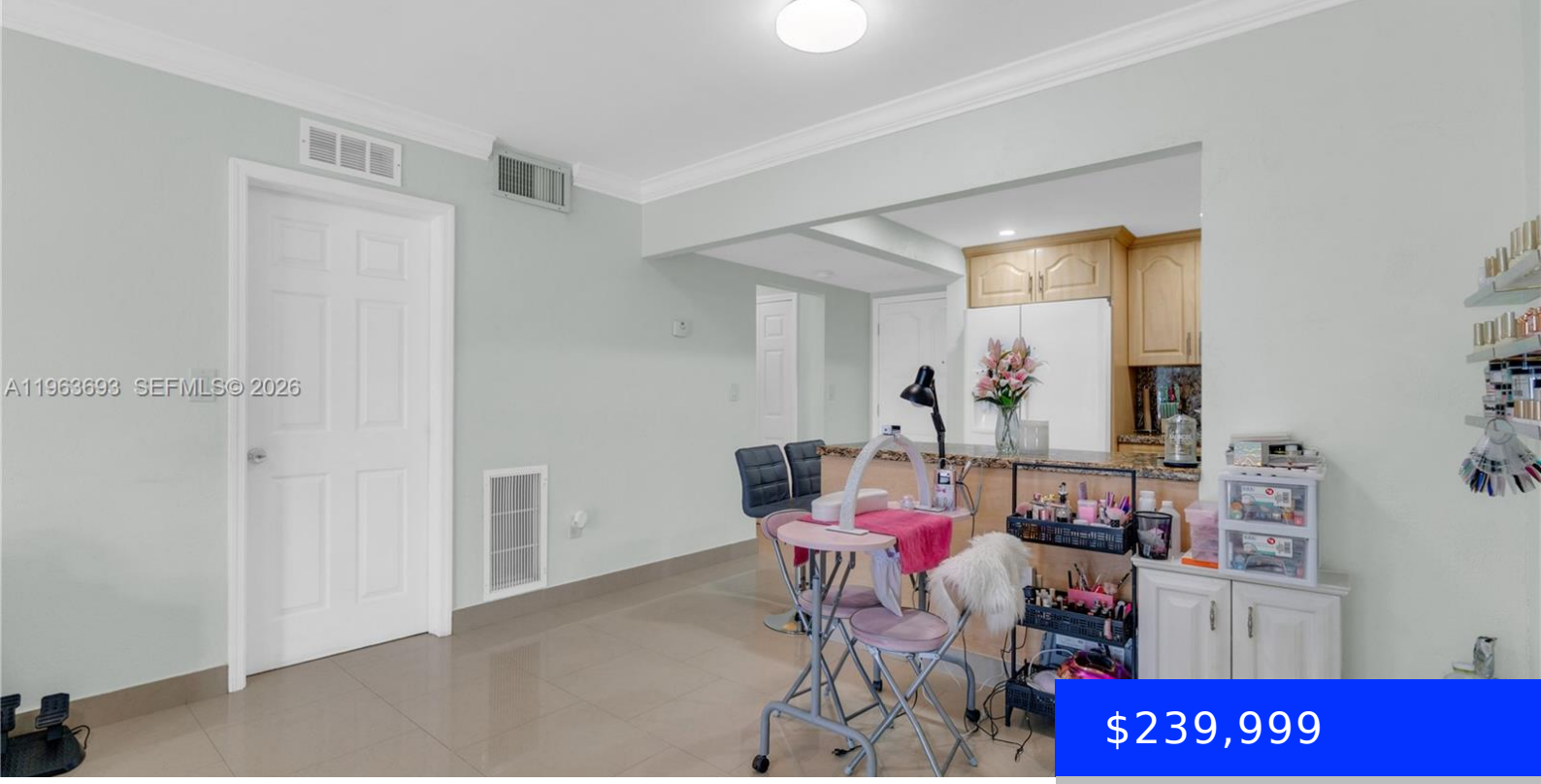

$239,999

- 1 bed
- 1 bath
- Residential
- Condominium
- Active
- 633 sq ft

17101 57TH AVE, MIAMI GARDENS, FL, 33055

https://ritterproperties.com

Reduced for a quick sale! Discover this charming 1-bedroom, 1-bathroom garden-view condo on the first floor. It’s in excellent condition! Currently rented for $1,900 per month, the tenants are eager to stay. You can also issue a 60-day notice to vacate and move in. The unit features impact-resistant doors and windows, as well as tile […]

Basics

Date added: Added 4 weeks ago

Category: Condominium

Type: Residential

Status: Active

Bedrooms: 1 bed

Bathrooms: 1 bath

Half baths: 0 half baths

Area: 633 sq ft

Lot size, sq ft: 0 sq ft

SubdivisionName: EL PALMAR CONDO

ListOfficeName: D'Realty, Inc.

View: Garden View

UnitNumber: 110

ListAOR: Miami Association of REALTORS®

EntryLevel: 1

MLS ID: A11963693

Building Details

Cooling features: Central Air

Year built: 1969

ArchitecturalStyle: Garden Apartment

NewConstructionYN: No

Building Name: El Palmar

Heating: Central

Exterior material: Concrete Block Construction

Parking: 1 Space

Amenities & Features

Features: First Floor Entry

Security Features: Complex Fenced

Waterfront available: No

GarageYN: No

AttachedGarageYN: No

CoolingYN: Yes

PoolPrivateYN: No

FireplaceYN: No