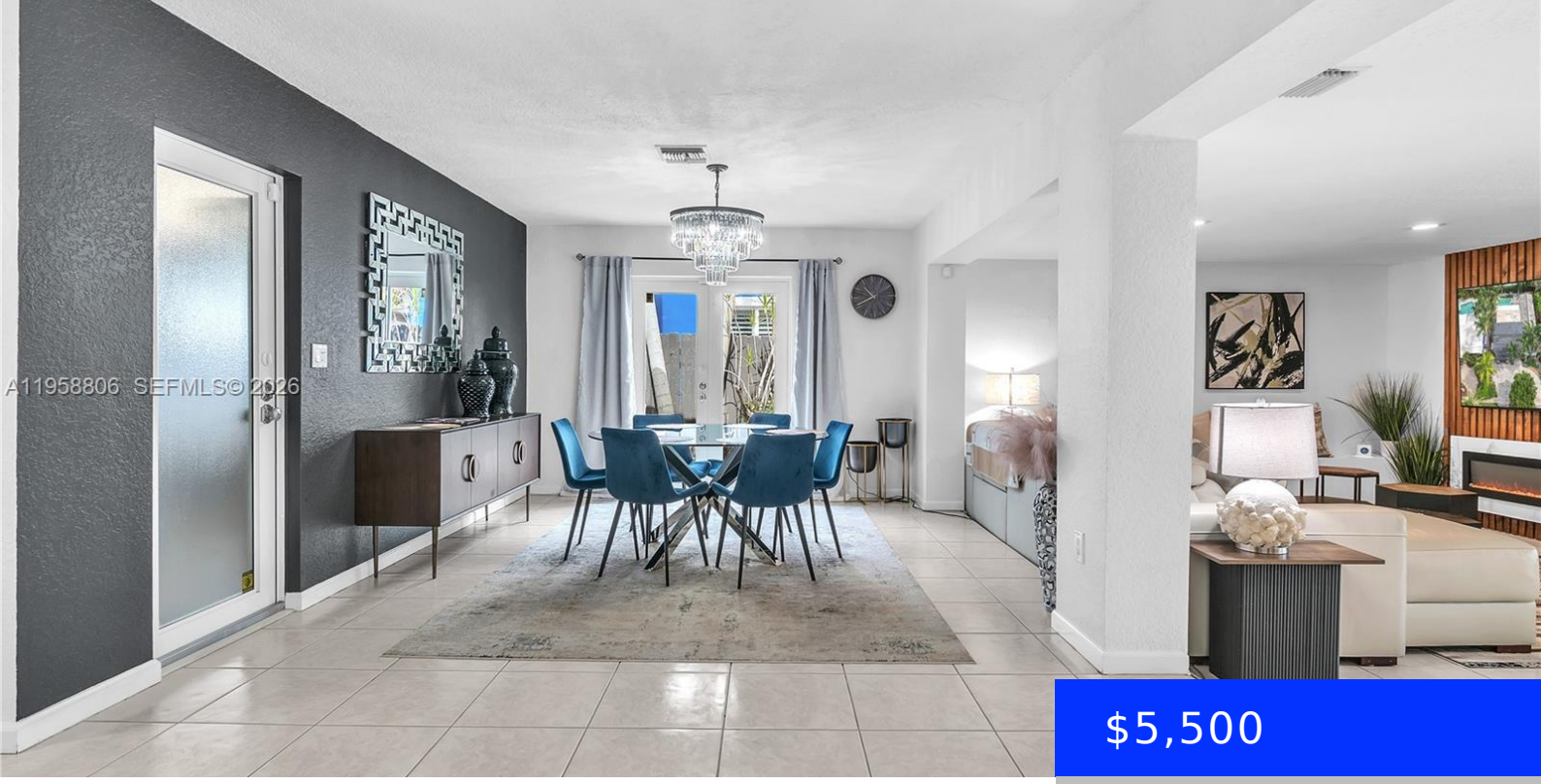

$5,500

1715 40TH ST, OAKLAND PARK, FL, 33334

https://ritterproperties.com

- 3 beds
- 2 baths
- Residential Lease
- Single Family Residence
- Active
- 1561 sq ft

Beautifully Renovated Coral Heights Home for Rent This stunning single-family residence offers 3 bedrooms and 2 fully remodeled bathrooms, featuring high-end finishes and meticulous upgrades throughout. The modern chef’s kitchen is equipped with quartz countertops, a glass backsplash, and premium stainless steel appliances, including Miele and GE Monogram. Both bathrooms showcase custom cabinetry, Italian tile, […]

Basics

Date added: Added 1 month ago

Category: Single Family Residence

Type: Residential Lease

Status: Active

Bedrooms: 3 beds

Bathrooms: 2 baths

Half baths: 0 half baths

Area: 1561 sq ft

Lot size, sq ft: 7280 sq ft

SubdivisionName: OAKLAND PARK 2ND ADD RESU

LeaseTerm: 1 Year With Renewal Option

ListOfficeName: LPT Realty, LLC

GarageSpaces: 1

UnitNumber: 1715

ListAOR: Miami Association of REALTORS®

MLS ID: A11958806

Building Details

Year built: 1958

NewConstructionYN: No

Building Name: OAKLAND PARK 2ND ADD RESU

Roof: Flat Tile

Parking: Circular Driveway

Amenities & Features

PoolFeatures: In Ground

Waterfront available: No

GarageYN: Yes

AttachedGarageYN: No

CoolingYN: No

PoolPrivateYN: No

FireplaceYN: No