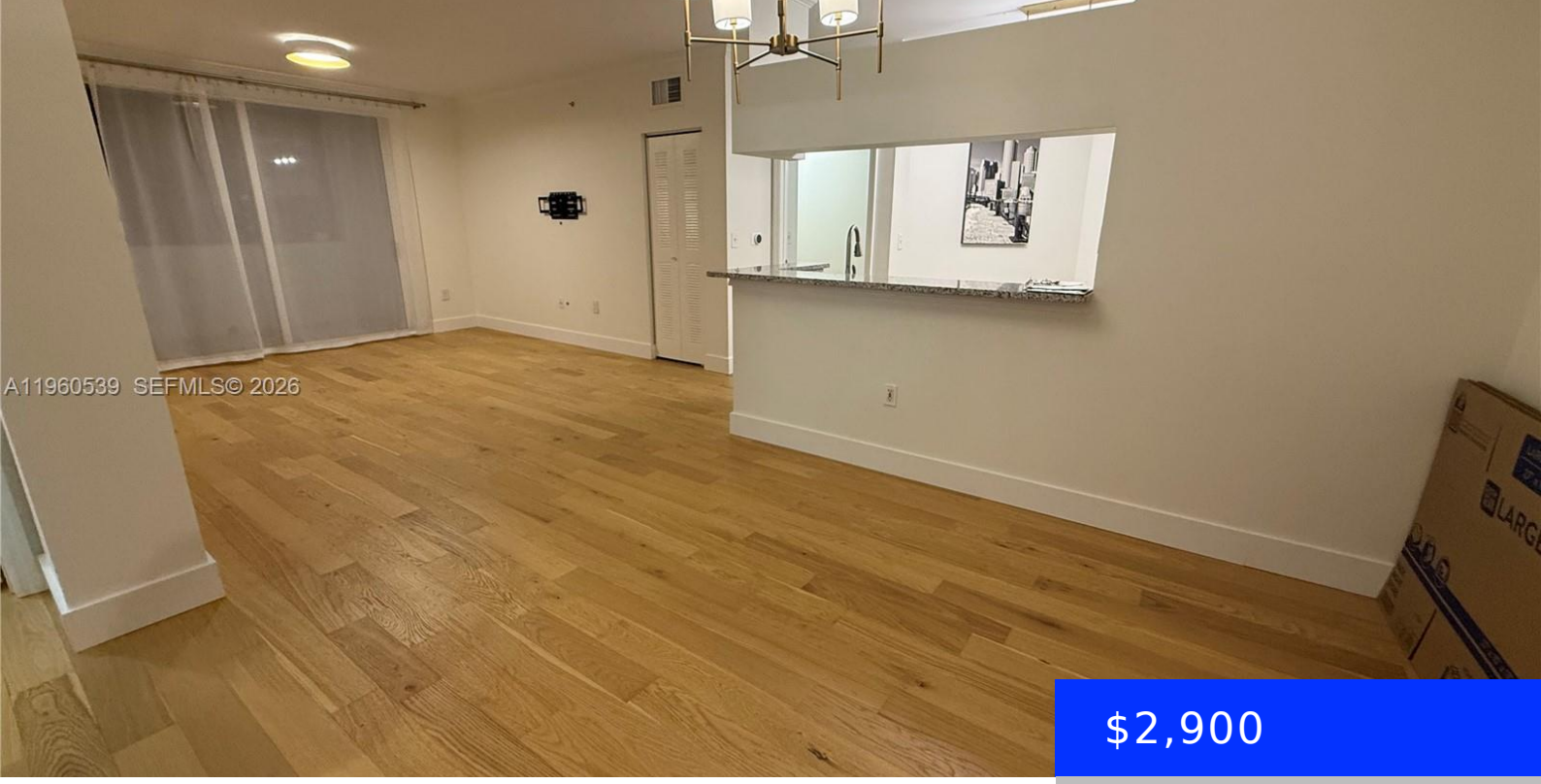

$2,900

- 2 beds
- 2 baths
- Residential Lease
- Condominium
- Active
- 1116 sq ft

17150 BAY RD, SUNNY ISLES BEACH, FL, 33160

https://ritterproperties.com

Available Now. Fully renovated unfurnished 2-bed, 2-bath condo in the heart of Sunny Isles Beach.Featuring 1 assigned covered parking on the same floor for easy access. No elevator needed. Enjoy exceptional privacy and serene courtyard views from the fully redone outdoor patio. Renovations include stunning new hardwood floors throughout, updated plumbing with a smart toilet/bidet, […]

Basics

Date added: Added 1 month ago

Category: Condominium

Type: Residential Lease

Status: Active

Bedrooms: 2 beds

Bathrooms: 2 baths

Half baths: 0 half baths

Area: 1116 sq ft

Lot size, sq ft: 0 sq ft

SubdivisionName: PORTO BELLAGIO CONDO

ListOfficeName: The Brokerage South Florida Real Estate, LLC.

GarageSpaces: 1

UnitNumber: 2321

ListAOR: Miami Association of REALTORS®

EntryLevel: 3

MLS ID: A11960539

Building Details

Year built: 2003

NewConstructionYN: No

Building Name: PORTO BELLAGIO CONDO

Amenities & Features

PoolFeatures: Heated

Waterfront available: Yes

GarageYN: Yes

AttachedGarageYN: Yes

CoolingYN: No

PoolPrivateYN: No

FireplaceYN: No