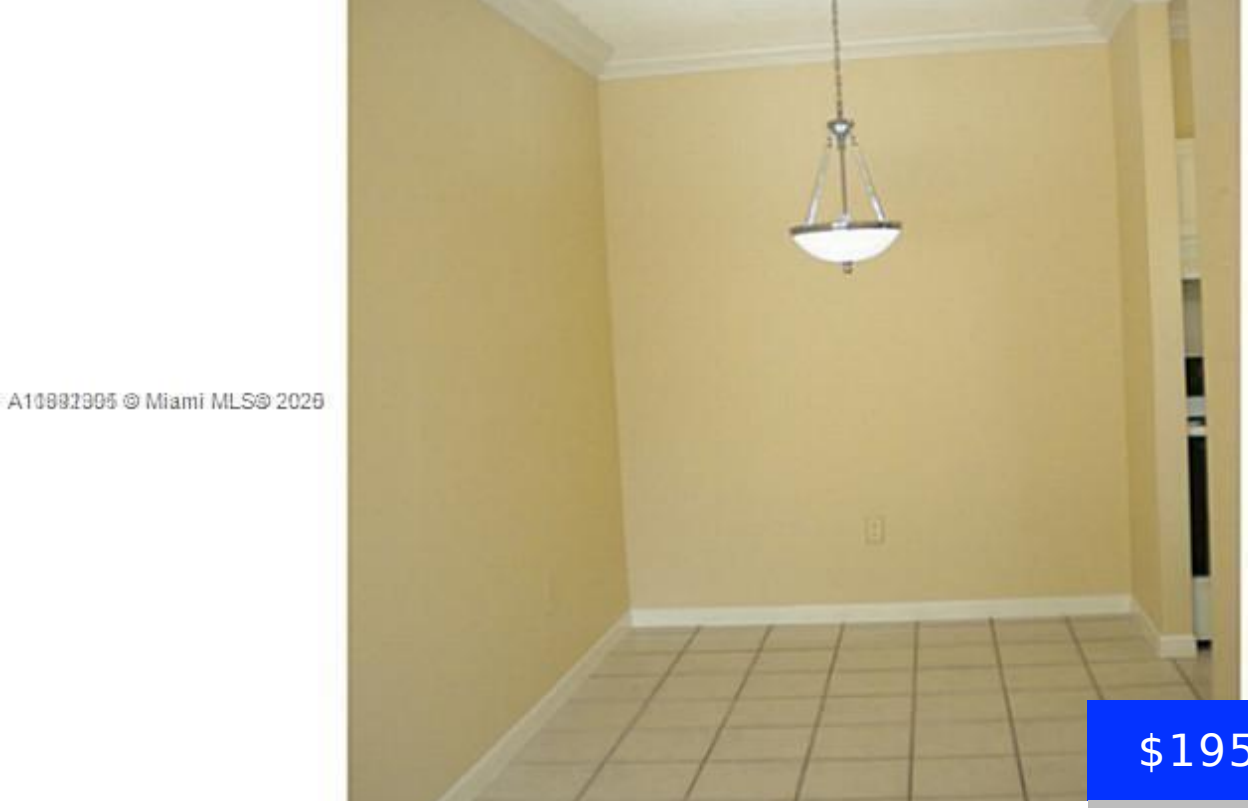

$195,000

- 1 bed
- 1 bath
- Residential
- Condominium
- Active
- 628 sq ft

1731 96TH TER, PEMBROKE PINES, FL, 33024

https://ritterproperties.com

Great opportunity to buy a unit in Reflections at Pembroke Pines. 1-bedroom and 1- bathroom Condo with assigned parking space and plenty of visitors parking spots. HOA includes water, common area maintenance, pool and trash removal. Conveniently located near shopping centers, dining, schools, and entertainment. Perfect for investors or for first time home owners. Seller […]

Basics

Date added: Added 5 months ago

Type: Residential

Bedrooms: 1 bed

Half baths: 0 half baths

Lot size, sq ft: 0 sq ft

ListOfficeName: PG Capital Realty LLC

View: Other View

ListAOR: Miami Association of REALTORS®

MLS ID: A11892305

Category: Condominium

Status: Active

Bathrooms: 1 bath

Area: 628 sq ft

SubdivisionName: REFLECTIONS AT PEMBROKE P

GarageSpaces: 1

UnitNumber: 2G

EntryLevel: 2

Building Details

Cooling features: Other

NewConstructionYN: No

Heating: Electric

Parking: 1 Space

Year built: 1987

Building Name: Reflections

Exterior material: CBS Construction

Amenities & Features

Features: Second Floor Entry

Amenities: Dishwasher, Dryer, Electric Range, Microwave, Refrigerator, Washer

Waterfront available: No

AttachedGarageYN: No

PoolPrivateYN: No

Security Features: Other

ExteriorFeatures: Other, Tennis Court(s)

GarageYN: Yes

CoolingYN: Yes

FireplaceYN: No