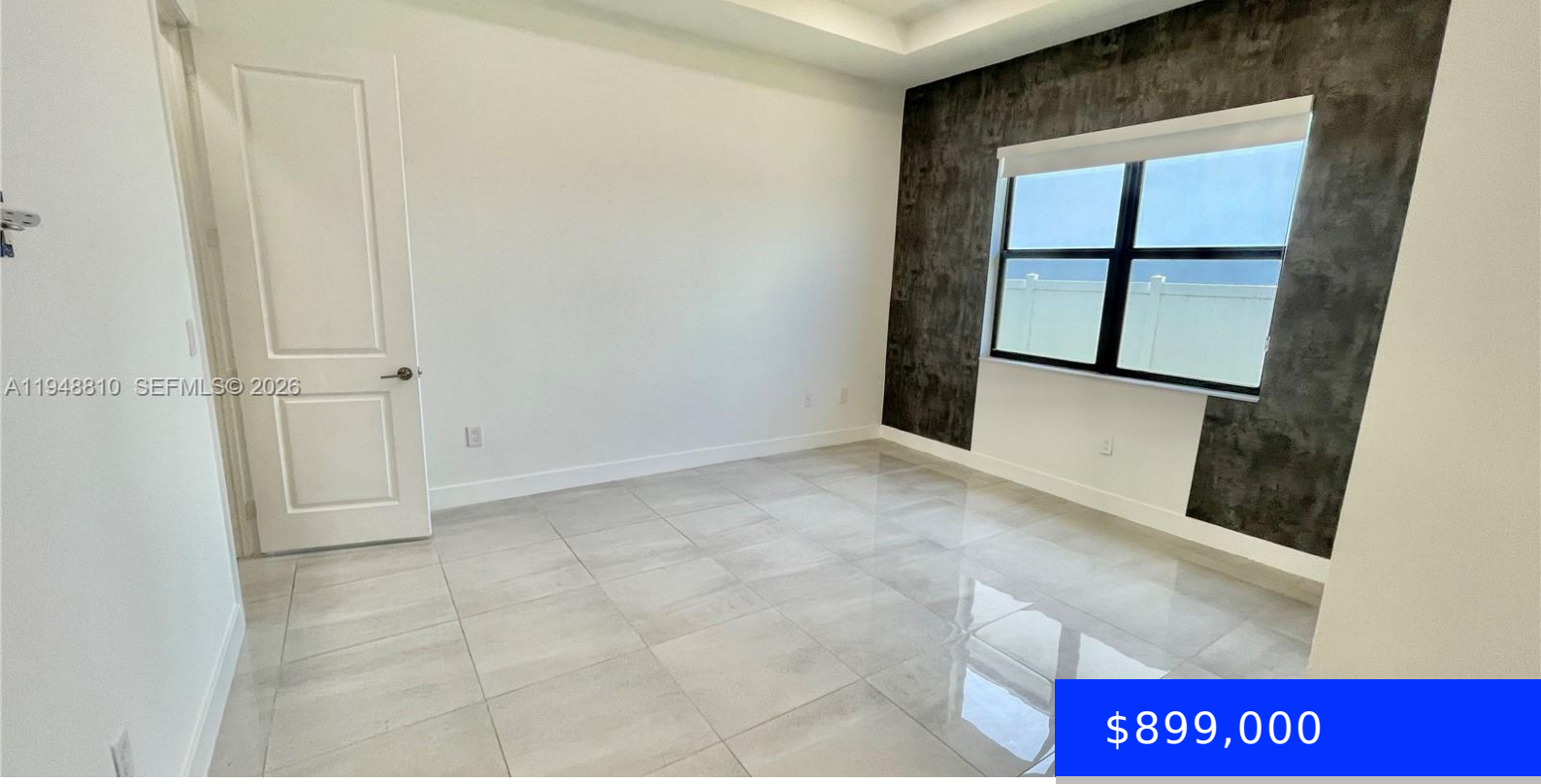

$899,000

17324 41ST ST, MIRAMAR, FL, 33029

https://ritterproperties.com

- 3 beds
- 3 baths
- Residential
- Single Family Residence
- Active
- 2047 sq ft

Discover Your Dream Home in Miramar! This beautiful single-family residence features 3 spacious bedrooms and 3.5 modern bathrooms, offering both comfort and convenience. Nestled in a prime location, you'll be just moments away from major highways including I-75, popular shopping plazas, top-rated schools, and Memorial Hospital. Enjoy easy commuting to Miami and all the amenities […]

Basics

Date added: Added 2 months ago

Type: Residential

Bedrooms: 3 beds

Half baths: 1 half bath

Lot size, sq ft: 5500 sq ft

ListOfficeName: All in One International Realty, LLC.

View: Other

MLS ID: A11948810

Category: Single Family Residence

Status: Active

Bathrooms: 3 baths

Area: 2047 sq ft

SubdivisionName: TUSCAN ISLES

GarageSpaces: 2

ListAOR: Miami Association of REALTORS®

Building Details

Cooling features: Central Air

ArchitecturalStyle: Detached, One Story

Building Name: TUSCAN ISLES

Exterior material: CBS Construction

Parking: Other, Paver Block

Year built: 2023

NewConstructionYN: No

Heating: Central

Roof: Other

Amenities & Features

Features: Family Room, First Floor Entry, Florida Room, Other

CommunityFeatures: Additional Amenities, Clubhouse, Pool, Exercise Room

Waterfront available: No

AttachedGarageYN: No

PoolPrivateYN: No

Amenities: Dishwasher, Disposal, Washer

ExteriorFeatures: Other

GarageYN: Yes

CoolingYN: Yes

FireplaceYN: No